national
'60

national

NATIONAL COLLEGE OF EDUCATION
2840 SHERIDAN ROAD
EVANSTON, ILLINOIS

1960

NATIONAL COLLEGE OF EDUCATION
LIBRARY
EVANSTON, ILLINOIS

Archives
378, 1542
N277y5
1960

foreword

As children's art gives us an insight into their feelings and experiences, so we are endeavoring in the theme of this book to depict the mental and emotional development of the students at National College.

With the eagerness of a child who wants to share his knowledge with someone who cares, we, too, are eager to share with you the spirit, the ideals, the hard work, and the fun of life at N.C.E.

53197

KLUB
HOUSE

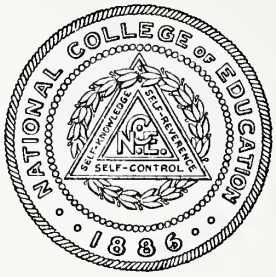

Our sincere appreciation goes to the following people whose help and cooperation have made this yearbook possible:

Mrs. Pauline Galvarro, sponsor, who patiently helped and guided us when we needed assistance;

Mr. Joseph Vogel, representative of the Artmaster Yearbook Company, who taught and advised us in the making of our yearbook;

Mr. Anthony Comunale and Mr. Wayne Brill of Marshall Studio, photographers, who were very cooperative in taking and printing our photographs;

The college faculty, who have shown much interest and given valuable assistance to the yearbook staff;

Our fellow students, who have supported us by working with staff members on the various sections of the yearbook.

contents

we begin a new experience and another year

features 12

through every phase of college life we are encouraged to develop

features 16
faculty 26
academic 34
classes 42
organizations 54

we evaluate progress and recognize achievement

features 74
seniors 82
snaps 106
advertisements 111
index 116

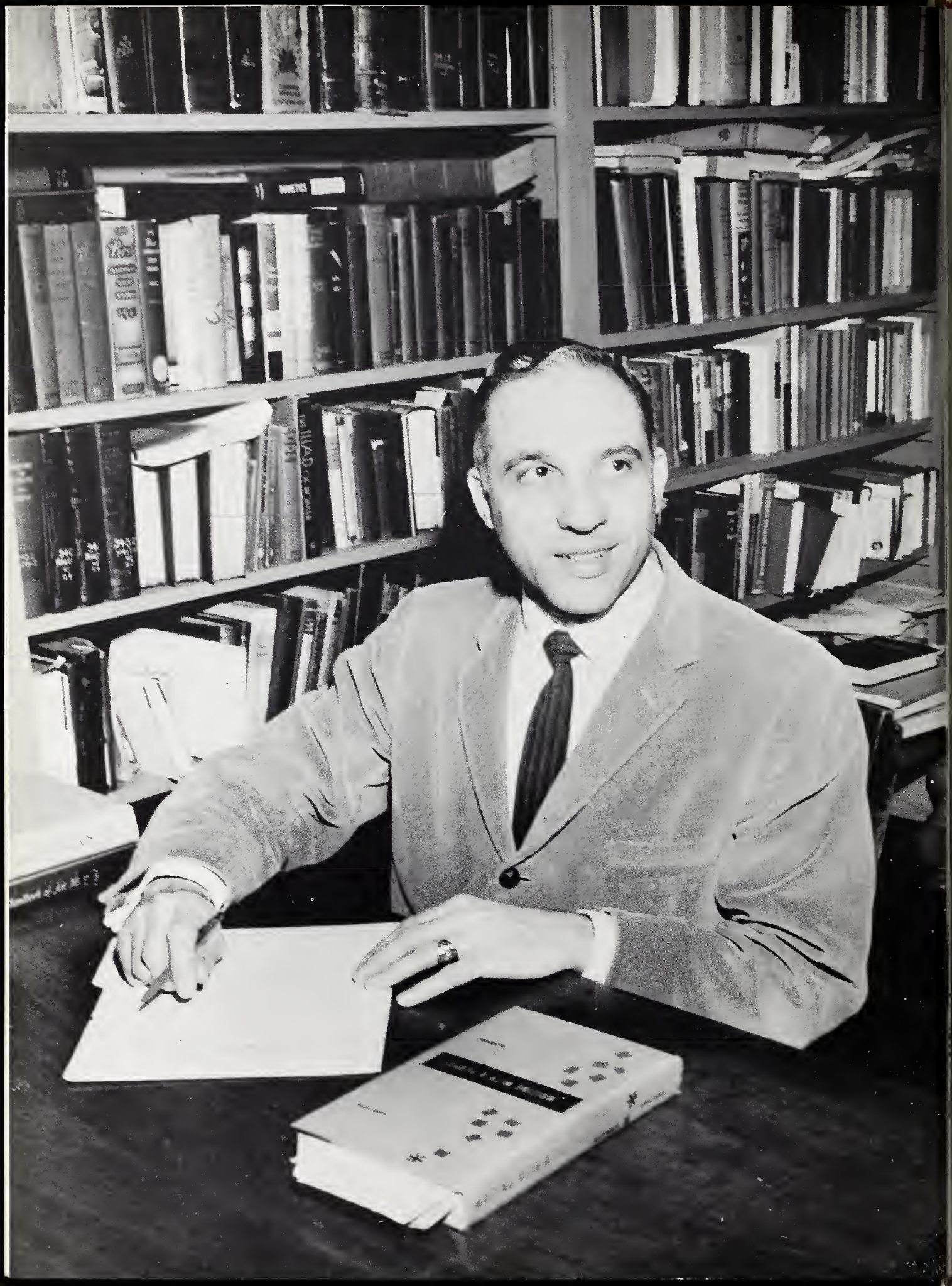

To Dr. Eugene B. Cantelupe

A genuine concern for each of us . . . a sympathetic understanding of our problems . . . a vitality that stimulates our curiosity . . . all these are part of a devotion to a chosen profession which makes him a teacher with the creative proficiency of an artist. His willingness to share those little informal and informative experiences which give us a better understanding of the arts has put the "human" in his humanities classes. Even Venus has become part of our everyday lives!

In appreciation for what he has brought to us we gratefully dedicate this book to him . . .

Dr. Cantelupe . . .

teacher extraordinaire!

A teacher affects eternity;
he can never tell where
his influence stops.
Henry Brooks Adams

American higher education needs to have a re-affirmation of its goals and objectives in the light of an ever-changing world filled with tensions and challenges. We must never lose sight of the need for the education of the "whole" individual, which includes his moral and spiritual as well as physical, intellectual and social development. We have a concern for the integrity of the individual and the contribution that he can make to society and the free world.

At National College of Education we have always had the growth of each individual as our primary objective with the realization that education of a teacher should be broad enough to include not only what is needed for the professional "know-how", but an understanding of the broad areas of general education. We believe that an understanding and appreciation of the "liberal arts" is basic to a well-educated person. A teacher must be such a person. Through this approach to higher education a teacher broadens his own intellectual base by keeping a free and open mind and reaching decisions only after careful consideration. One of the real strengths in American higher education is this "liberal" approach, through which the individual is taught to think and to express himself.

We often are on the defensive when the critics attack modern education and assert we need to "build" more scientists and technologists. It may be true that we need more and better technical experts, but we also need more and better people with specialties in all fields of learning. The challenge facing us in the months and years ahead will not be that of producing a nation of scientists, mathematicians, etc., but that of building a program that will continue to respect and meet the needs of each individual in a free and democratic society.

K. Richard Johnson,
President

In Memoriam

On March 26, 1959, National lost one of its staunchest friends with the passing of former faculty member, Marguerite Culkins Taylor. From 1926 until poor health forced her retirement from full time teaching in 1947, it was a rare student who had not come under the influence of her teaching and interpretation of the principles of art as applied to the everyday world. Color, texture and line assumed new meanings for her classes as she lectured, introduced specific examples, and encouraged her students to try for themselves-the different media of art forms.

In 1933, the feeling of her students for her fine qualities, both personal and professional, was expressed in a dedication of the year book. "To Marguerite Culkins Taylor, in sincere appreciation of the creative genius which she brings to the recurring problems of plays, festivals, and the Annual, and of her far greater contribution to the College in the fostering of an appreciation among her students, of the enduring beauty of the finer things of life, we dedicate this, the eighteenth volume of The National."

This year the Board of Trustees of National College of Education elected a new President, Christian E. Jarchow. Mr. Jarchow is the retired Executive Vice-President of International Harvester Company, past President of Controllers Institute of America, and former President and member of the Board of Education of New Trier Township High School. We are fortunate indeed to have a man of Mr. Jarchow's background and experience associated with our College.

The Board of Trustees appoints the President, approves the faculty, and has the authority to execute all the affairs of National College of Education. Officers and members of the Board are:

Christian E. Jarchow, President
Albin E. Carlson, Vice President
Robert C. Keck, Vice President
William Sutherland, Secretary
John M. Tittle, Assistant Secretary
Eugene L. Voss, Treasurer
Gordon M. Jones, Assistant Treasurer

Arthur C. Allyn, Jr.
William H. Barnes
Mrs. Alfred R. Bates
Marguerite Stitt Church
Mrs. Burt J. Denman
Harry K. DeWitt
Robert A. Fergusson
Mrs. Benedict K. Goodman
Palmer Jones
Mrs. Raymond P. Lowrie
Philip Schnering
Joseph F. Wanberg
C. N. Wesley
Elmer K. Zitzewitz
K. Richard Johnson, Ex-officio
Fred A. Cuscaden, Honorary Life Trustee
Mrs. Alexander W. Moseley, Honorary Life Trustee

we begin a new experience

A warm welcome for new students

All in line for FOOD . . .
at the All-School Picnic

and another year

Books and bills

Club Rush Week--seeking new members

Dorm

Open

House

Thanks to Dr. Johnson
for ten years
of dedicated
service.

S
o
p
h
o
m
o
r
e
s

welcomed new faces and

familiar faces at mixer.

-Hoot Nanny Night-

Funny, funny

faculty found in skit.

"They could have laughed all night"

"Why Not!"

through every phase of college life

Practice + preparation = play

Children's Play
"Land of the Dragon"

A show that really got on the road.

We are encouraged to develop

Books and more books at the Book Fair.

Thanksgiving Assembly
. . . a true sharing experience

On December 4 the senior class presented their dance - "The Continental" - at the Sherry Hotel. Floating roses and the floating music of Bob Lynch and his band made it a wonderful evening for all who attended.

Christmas Oratorio -- Handel's "Messiah"

There's a song in the air

Christmas Assembly. . .
"Amahl and the Night Visitors"

Getting the Christmas spirit

Senior-Freshman Tree Trim

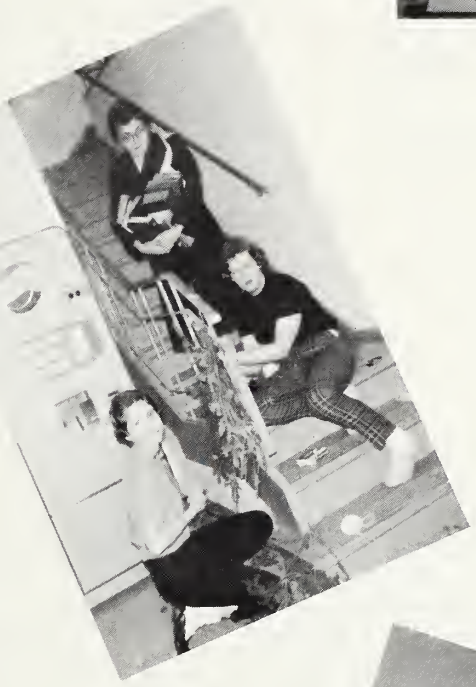

Season's Greetings. . .

from the dorm

They were there . . .

even Santa

TA Christmas Dinner

Registration
Red Tape

2nd floor

3rd floor

Made it . . . class closed?!

1st floor

Mid-year commencement

Recognition for achievement

An "A"!

And the snows came . . .
and came . . .
and came

Some ice cream as we discuss
hot issues

Those serious fellas!

"Belles and Beaux"

The freshman couple dance--"Belles and Beaux"--was held on February 6, in the Plantation Room of the Evanston YMCA. Enthusiastic dancers enjoyed a wonderful evening.

Festival Writing Committee
Pre-rehearsal laughs

"Carnival Capers"

Fun for all and all for fun . . .

From a kissing booth
to accurate fortune telling

Capable service with a smile--
Helen Kniskern, College Council President 1960-61
Mary Counsell, College Council President 1959-60

National Socialites

Caught in a corner

Eyeing that food, eh?

A teacher must maintain the upper hand.

All good things come to an end

Festival of the Arts
March 22 - April 3

Mark Twain's "Huckleberry Finn", adapted by Dr. Kidder, gives audience enjoyment and actors a sense of accomplishment.

The choir sings Brahams' "Requiem" and Bloch's "Sacred Service"

faculty

John Henry Daugherty came to the science department of National College in 1949 from the Michigan State College Board of Examiners, where he was assistant professor. Since then, he has become an important figure on the N.C.E. scene. Each year he administers the entrance and scholarship exams, as well as the sophomore testing program. He is always more than willing to give individual help and additional explanation to any student.

Mr. Daugherty received his B.S. degree from Dickinson College, Pennsylvania, and his M.A. from Syracuse University. He taught at Denison University and at Syracuse University. From 1950 to 1955, he served on the Skokie Board of Education.

He is the author of numerous articles that have appeared in the Chicago Sunday Tribune, Junior Red Cross Journal, Nature, Natural History, and Science Digest.

To you, Mr. Daugherty, the students of National College express their appreciation and thanks for your understanding and patience at all times!

AGNES ADAMS
M.A., Ph.B.
Education

ELIZABETH BERRY
M.S., B.A.
Music

EUGENE CANTELUPE
Ph.D. M.F.A., B.A.
Humanities

MARION CARSWELL
Director of Childrens School

HELEN CHALLAND
Ph.D., M.A., B.E.
Science

LLOYD COUSINS
M. Mus., B. Mus.Ed.
Music

JOHN DAUGHERTY
M.A., Sc.B.
Science-Mathematics

IONE DAVLIN
A.B.
Dormitory

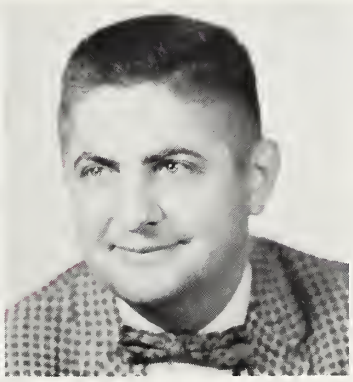

DON DINKMEYER
Ph.D., M.A., B.S., B.P.E.
Psychology

CHARLES DORN
Ed.D., M.A., B.A.
Art

JEAN DUFFY
M.A., B.S.
Physical Education

RUTH FORD
B.S., A.B.
Education

PAULINE GALVARRO
Ph.D., M.A. A.B.
Dean of Students

RICHARD GORSKI
M.S., B.S.
Art

DAYTON GRAFMAN
M.Mus., B. Mus.
Director of Admissions

ROBERT HARTMAN
M.S., B.S.
Registrar

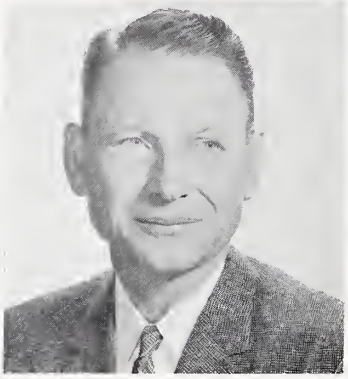

EDWARD HARDY, JR.
M.A., B.A.
Physical Education

DOLORES GRANSTRAND
M.Ed., B.E.
Education

KATHERINE HUDSON
Education

MARJORIE HUNTER
M.Mus., B. Mus.
Music

DOROTHY JOHNSON
A.B., B.S.
Education

OLIVE JOHNSON
B.E.
Education

ROBERT KIDDER
Ph.D., M.A., B.A.
Speech

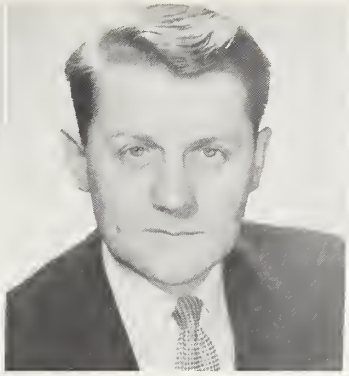

WILLIAM KUSCHMAN
M.Ed., A.B.
Education

BERTHA LEIFESTE
PhD., M.A., B.A.
Education

MARGARET LINDMAN
M.A., B.E.
Speech-Drama

ETHEL MACINTYRE
M.A., B.E.
Education

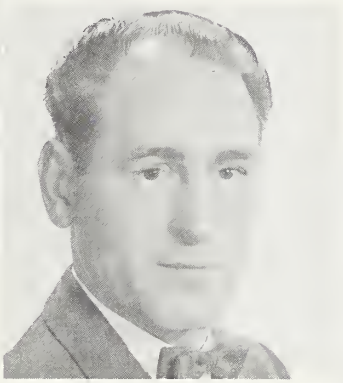

KHEL MARKEN
B.S.
Business Manager

LINFORD MARQUART
A.M., A.B.
Social Science

MARIANNA MERNER
M.E., B.A.
Education

AVIS MOORE
M.A., B.A.
Social Science

EILEEN NELSON
M.Ed., B.E.
Education

MARY-LOUISE NEUMANN
B.S. in L.S., A.B.
Library

ALBERTINE NOECKER
M.S., B.S.
Education

MARY WATSON PALMER
B.A.
Director of Public Relations

RUTH POWERS
B.S. in L.S., B.A.
Library

W. RAY RUCKER
Ed.D., M.A., A.B.
College Dean

EULALIA STADE
Artist Diploma
Music

ELIZABETH SPRINGSTUN
M.A., Ph.B.
Education

IDA SIMMONS
M.A., B.A.
Education

WREN STALEY
Ph.D., M.A., B.A.
English

RUTH STUHR
A.M., A.B.
Social Science

WILLIAM TARENKO
M.Ed., A.B.
Education

W. LEWIS TROYER
Ph.D. B.D., B.A.
Director of Graduate Studies

MARGARET VAUGHN
M.E., B.E.
Education

DOROTHY WALLER
B.A., B.S., L.S.
Library

NORMA WOOSLEY
B.E.
Admissions

ELZABE YOCUM
M.Ed., B.S.
Education

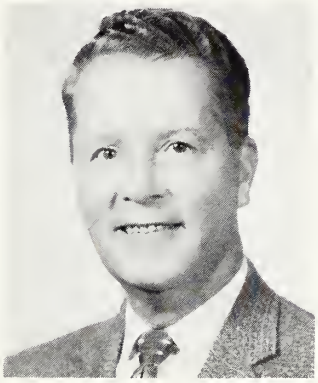

DORWIN ZAPPE
M.A., B.E.
Education

FACULTY NOT PICTURED

Margaret Bird
Virginia Byington
Cecilia A. Cyrier
Frances Dortort
Irwin K. Feinstein
Edna L. Forrey
Virginia Gorman
Doreen A. Hanck
Ruth Hosutt
Sylvia C. Landsman
Elsie P. Lerman
Mary H. Pope
Janet Rees
Bertha Stavrianos

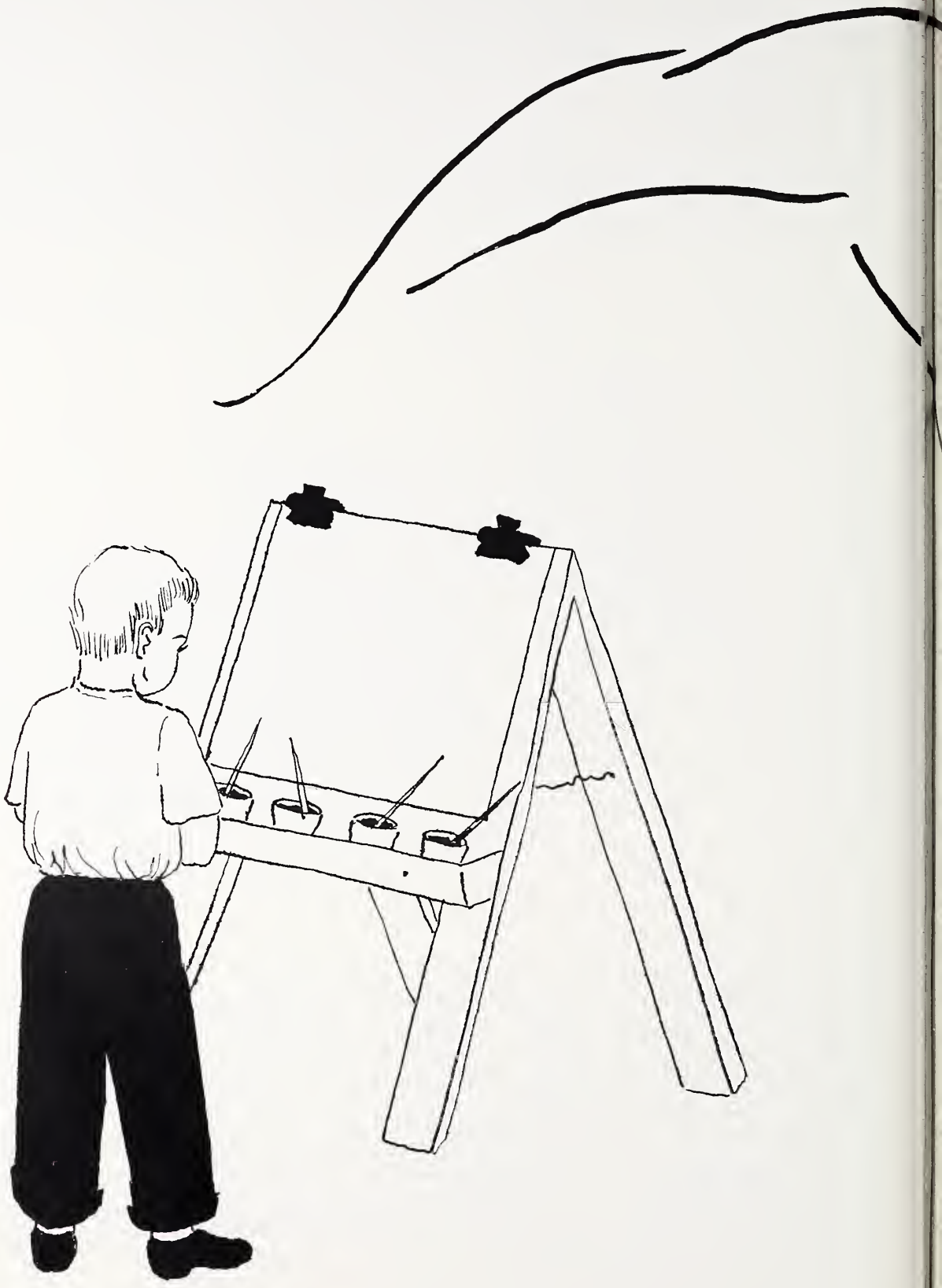

academic

"A Hysterical Historical"
Linford Marquart - U.S. History

"Under the bam, under the boo . . ."
Eugene Cantelupe, Lloyd Cousins,
Wren Staley - Humanities

"Hardy activities build hardy bodies."
Edward Hardy - Play Activites in the Elementary School

"It's a what-o-saurus?"
Helen Challand - Science for Teachers

"A 10 minute speech - are you Kidding?"
Robert Kidder - Speech

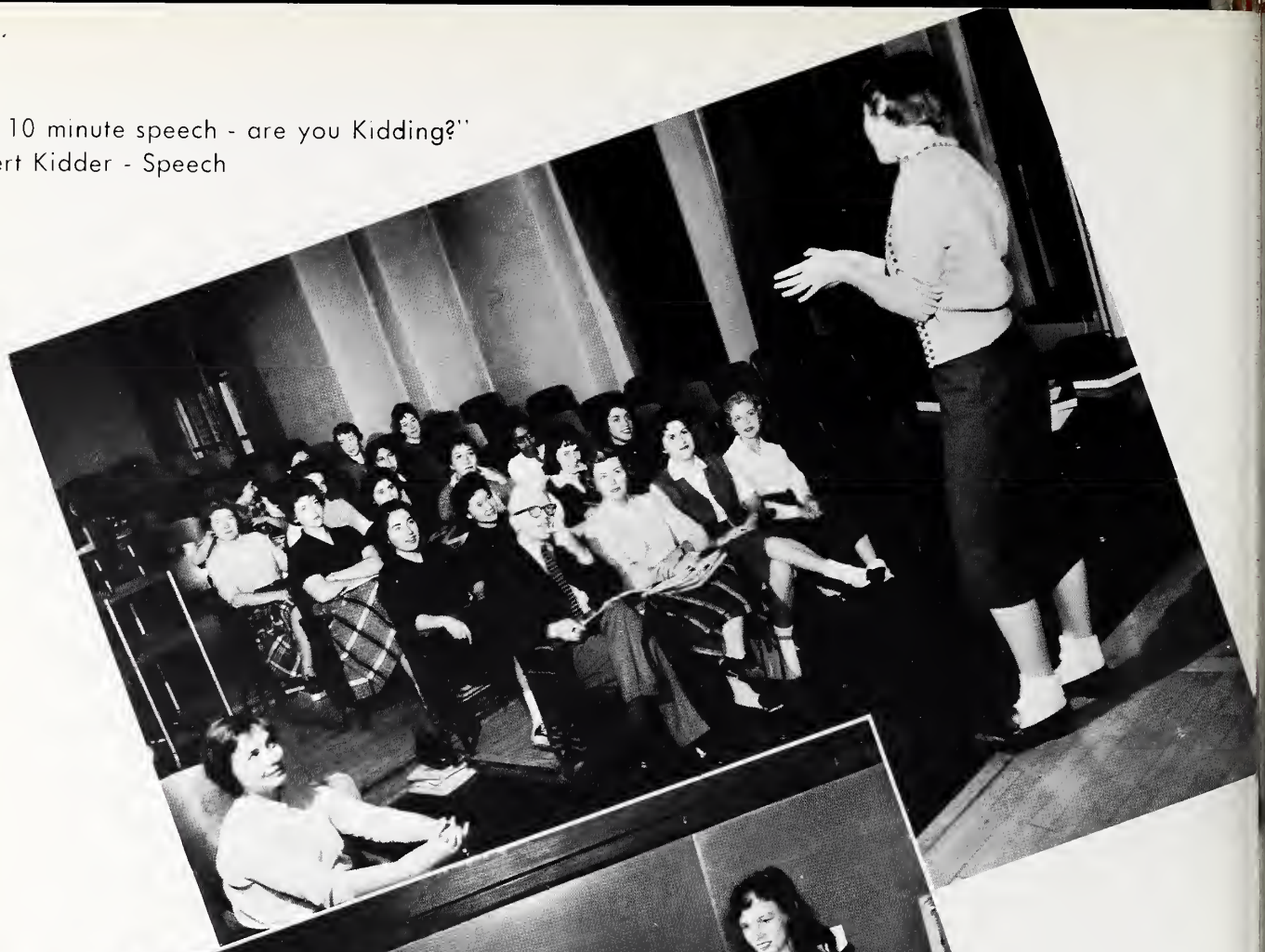

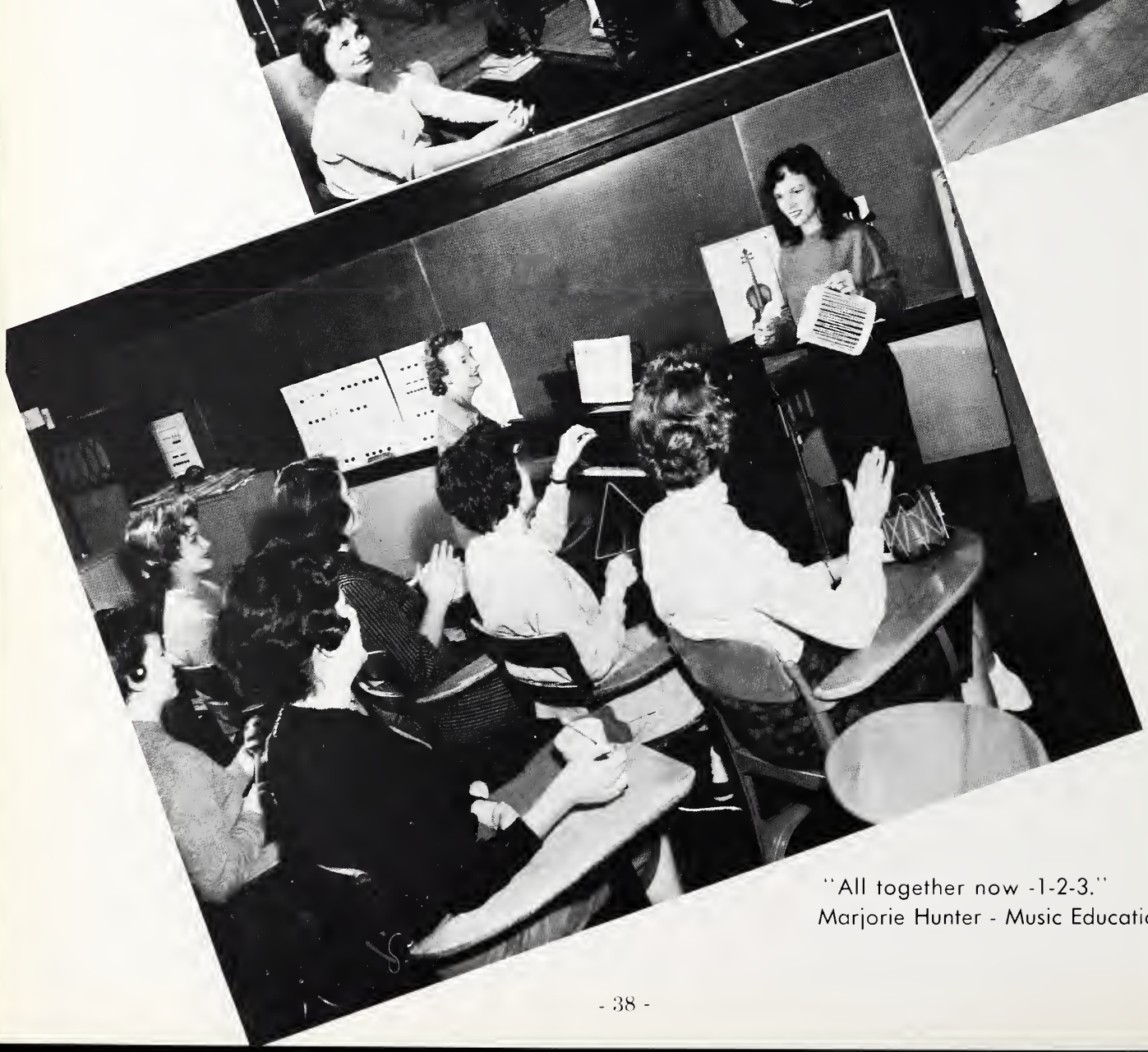

"All together now -1-2-3."
Marjorie Hunter - Music Education

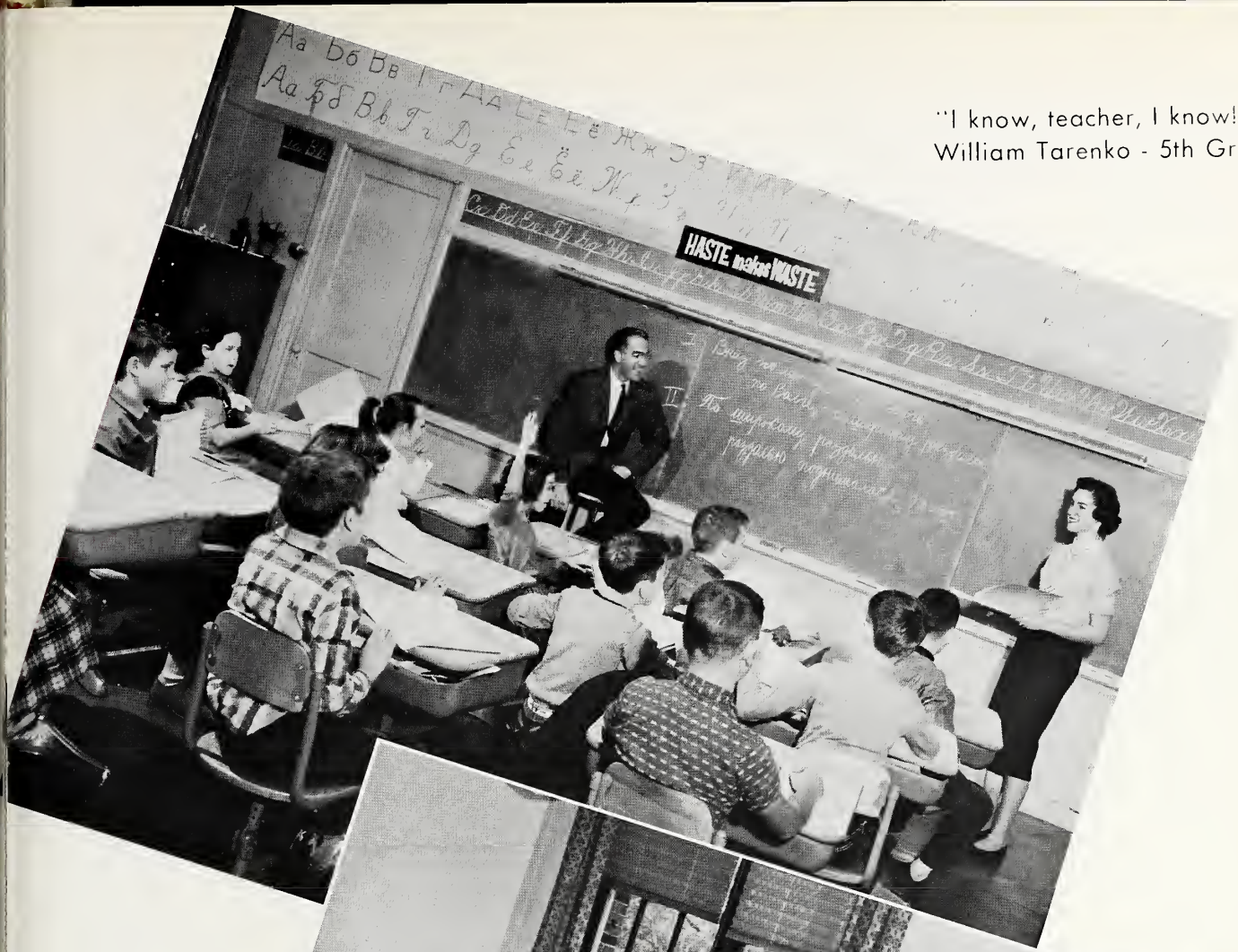

"I know, teacher, I know!"
William Tarenko - 5th Grade

"Once upon a time . . ."
Margaret Lindman - Literature for Children

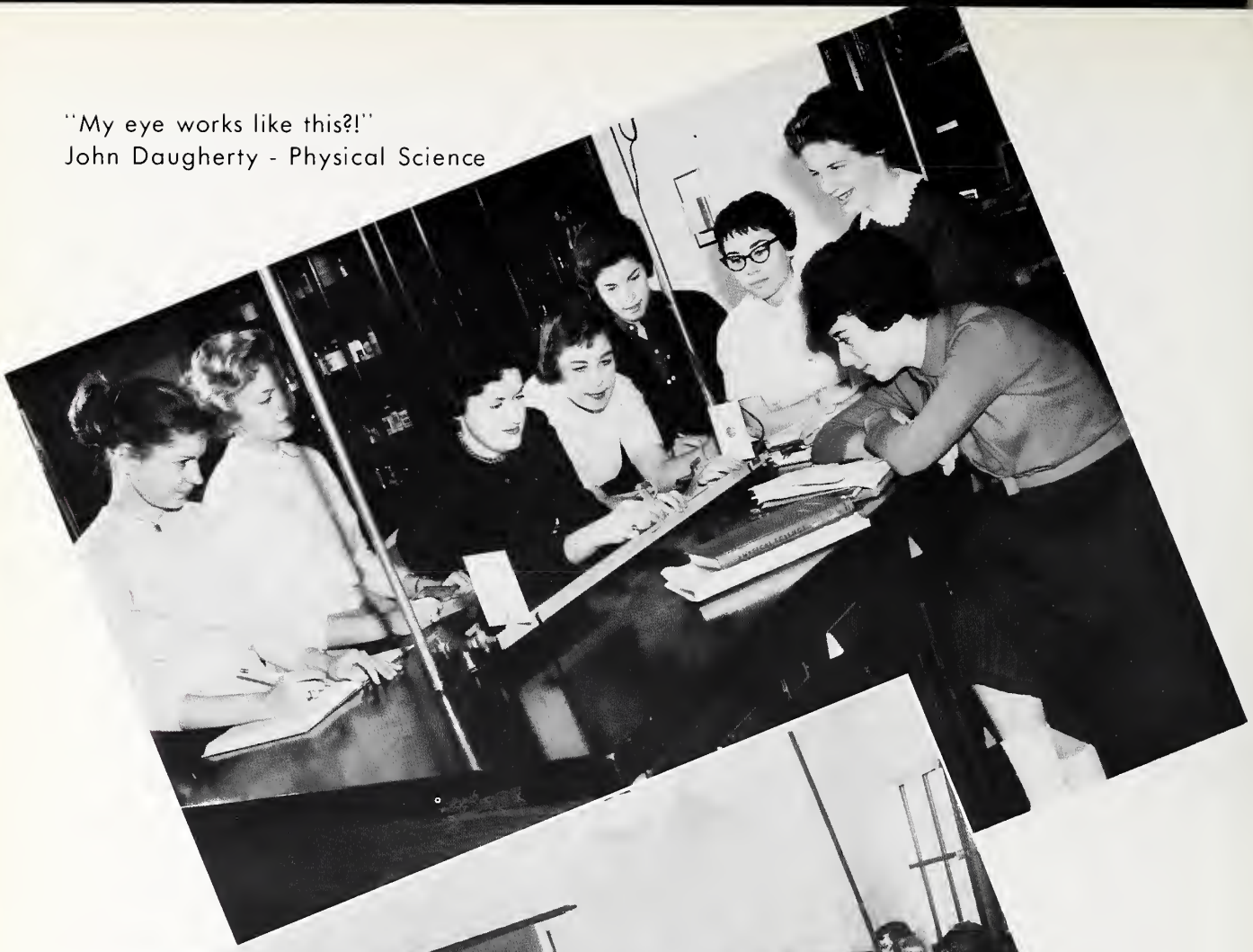

"My eye works like this?!"
John Daugherty - Physical Science

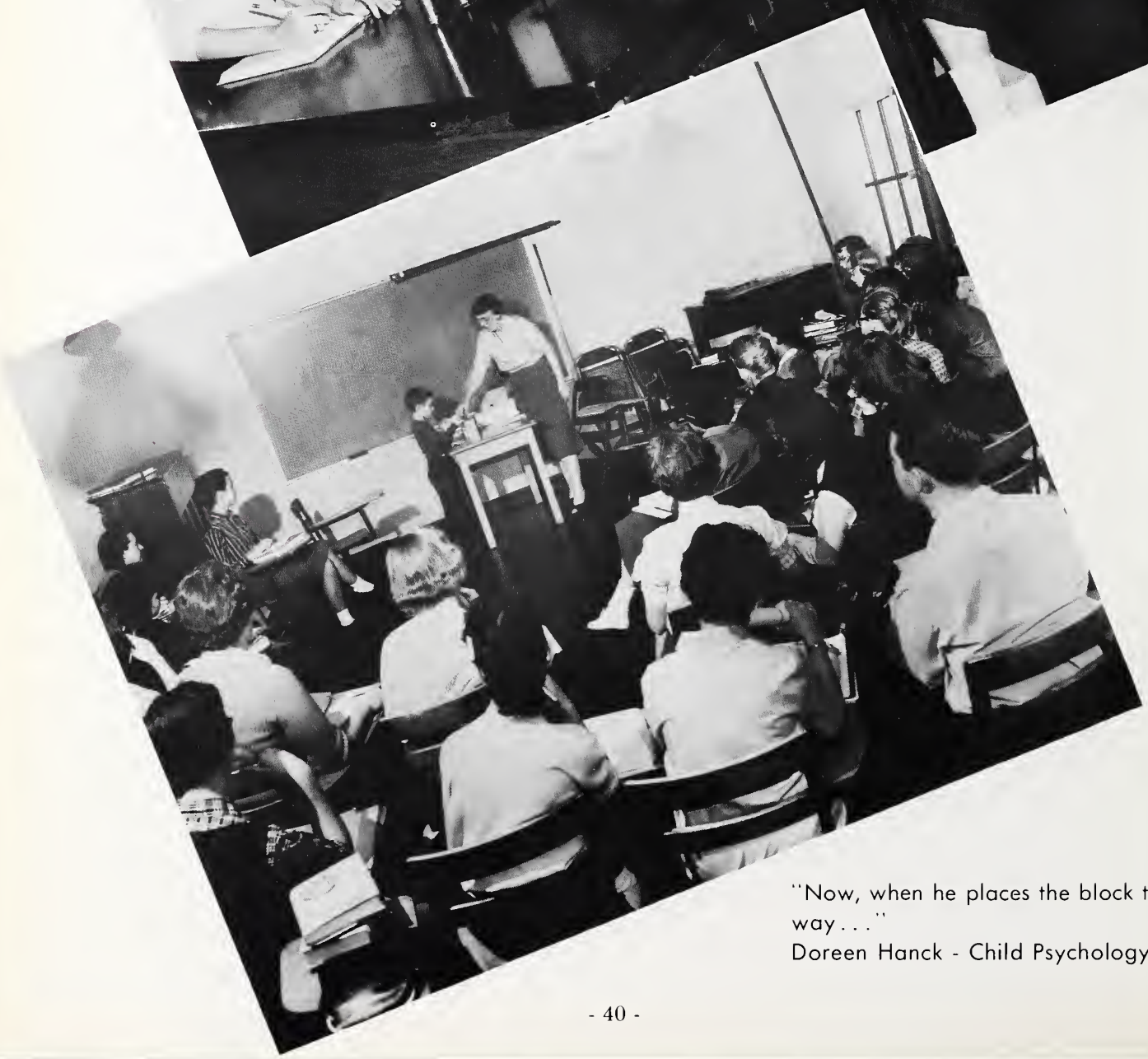

"Now, when he places the block this way . . ."
Doreen Hanck - Child Psychology

"What - 'Moore' maps!"
Avis Moore - Social Studies in the Elementary School

"Tension verus Tortion"
Richard Gorski - Art in the Elementary School.

classes

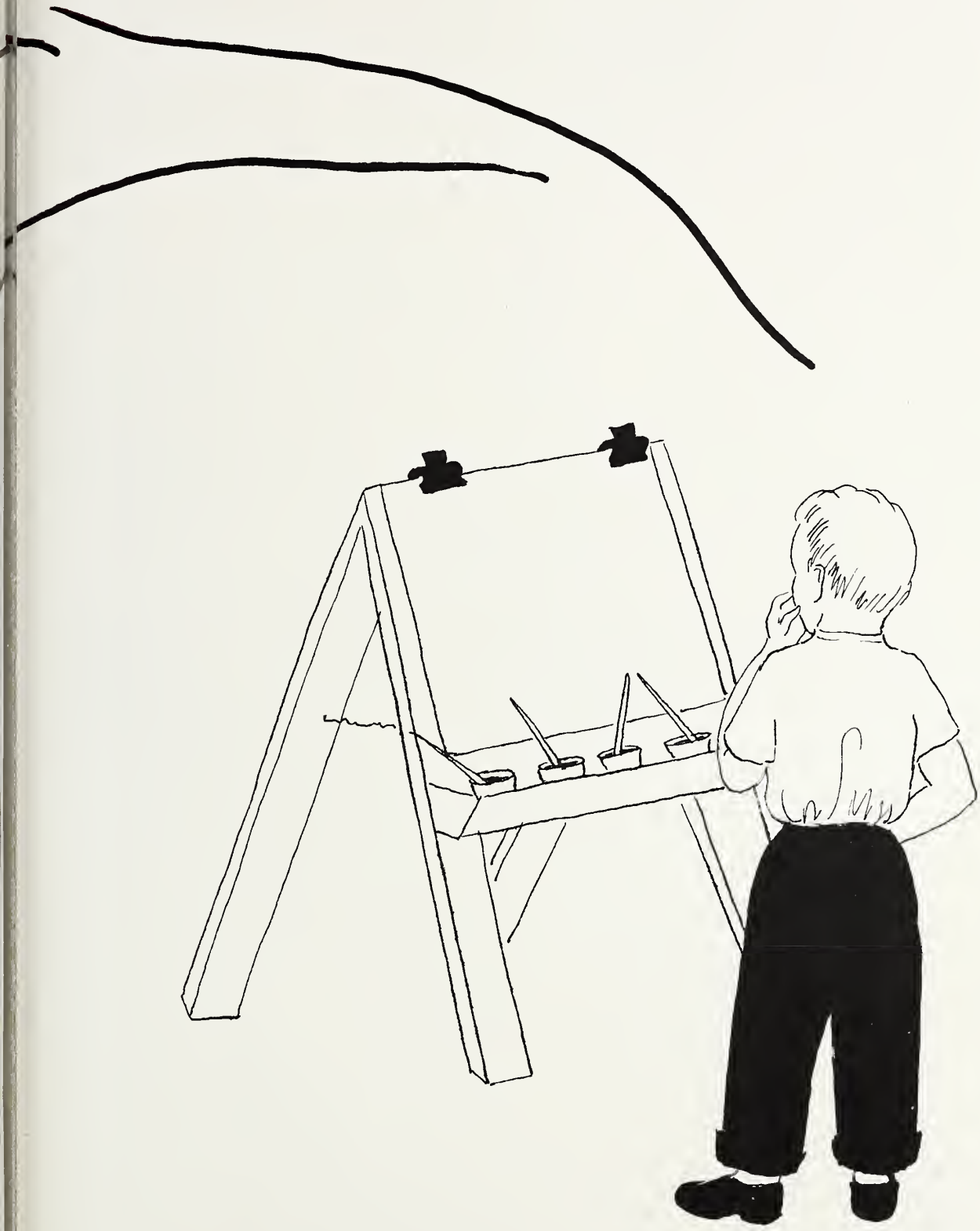

juniors class of 1961

ROW 1: G. Geisman, L. Routliff, B. Hayes, T. Maler, E. Tucker, V. Tolk, J. Jacobson, J. Goodman, S. Tyler, J. Johnson, E. Burnett, J. Fantus
ROW 2: B. Kay, S. Seifert, B. Hanna, J. Dearing, C. Hazel, W. Grossman, Miss Challand, D. Stafinski, H. Kniskern, A. Tatsch, M. Ward, M. J. Langdon, M. Catemis, A. Blake, A. Shimabukuro
ROW 3: R. Simon, B. Addis, R. Schwartz, J. Noble, J. Wildermuth, B. Ross, B. Scheib, F. Ratner, S. Jaffe, D. Morgan

ROW 1: J. Lauer, M. Reynolds, J. Baron, C. Eidinger, E. Swalgren, E. Collins, C. Reckitt, L. Thomas, S. Brenner, J. Ahlstrom, B. Bieker, L. Alm
ROW 2: E. Hatcher, M. Faassen, T. Smith, S. Schmitt, J. Schloss, A. Karzen, S. Kaplan, L. Lewellen, B. LaRocque, M. Conrad, A. Paruolo, I. Bergatt, S. Herbstman, M. McDowell
ROW 3: M. Hochberger, M. Einbinder, K. Maremont, R. Bloom, J. Harrington, J. Gordon, B. Rosenthal, B. Grossman, M. Jackson

The Juniors' love for parties and fun began this year with a party at Miss Challand's home to raise funds for the junior dance, which was held at the Mount Prospect Country Club. Among other things they sponsored a bake sale and a sweater raffle. This year the juniors have worked together as a group supporting National's ideals.

junior class officers

SEATED: Wynne Grossman, treasurer; Miss Challand, sponsar; Carol Hazel, secretary
STANDING: Dee Stafinski, vice-president; Helen Kniskern, president; Nat Pictured: - Jane Dearing, sacial-chairman

CABINET OFFICERS: Beverly Addis, Activities Cammittee; Amy Shimabukuro, Publicity; Betty Hanna, Paints and Revisians Cammittee: Marilyn Canrad, Citizenship Cammittee

Party Lovin' Juniors!

Easter Parade?

Cabinet Officers: Reta Ross, Points and Revisions Committee; Bette Jo Lush, Curriculum Committee; Toni Hatcher, Activities Committee; Susie Mueller, Citizenship Committee; Rhoda Newman, Citizenship Committee

sophomore class officers

SEATED: Susu Hirata, vice-president; Mrs. Woosley, sponsor; Peg Schrottky, president
STANDING: Ruth Brown, treasurer; Bill Brownlie, social chairman, Not Pictured: Sharon Hruby, secretary

ROW 1: M. Hubbard, B. J. Lush, S. Berman, P. Berwanger, L. Young, L. Mueller, D. Stutz, E. Palmer
ROW 2: R. Newman, E. Bolton, D. Mills, M. Lewis, V. Burk, J. Miller, R. Anders, S. Hruby, P. Jesse
ROW 3: P. Brunson, S. Smith, B. Brown, S. Smith
ROW 4: J. Berggren, S. Gordon
ROW 5: I. Danforth, R. Ross

sophomores class of 1962

With a Spanish motif and much gusto, the Sophomore Class began an active year with their successful mixer-dance, "La Plaza del Toro". Through much genuine cooperation from the class members, other activities were sponsored, which included the Daisy Chain--the annual tribute to the graduating Seniors--and the issuing of student directories. These activities served not only as sources of fun and funds, but also as devices for unifying class spirit and directing it toward greater and stronger support of N. C. E.

ROW 1: B. Kamin, K. Anderson, M. Cupinski, M. Adler, R. Brown, J. Waterhouse, L. Roberts, J. Troik
ROW 2: R. Rejewski, P. Yates, L. Vos, L. King, B. Brownlie, O. Markham, P. Schrottky, G. Selznick, J. Trybus, G. Steward
ROW 3: H. Bartosch, T. Hatcher, I. Golden, S. Meredith, S. Hirata
ROW 4: J. Madsen, G. Stone
ROW 5: R. Oliver, J. Moses, J. Neuckranz

freshmen class of 1963

SEATED ROW 1: M. Goldberg, L. Gingerich, S. Chaplinski, E. Sharpe, J. Fox, J. Sager, M. Coleman, G. Robins
ROW 2: J. Hirota, M. Berzelius, L. Clayton, M. E. Ruh, B. Gilliland, U. Holzgrefe, E. Radde
ROW 3: J. Cohen, A. Johnson, S. Childs, J. Hauser, G. Alberini, S. Youssi
STANDNG: J. Peterson, A. Vaneff, M. Mueller, N. Barile, B. Butterworth, C. Felleisen, M. Lowenfeld, E. Eiras, S. Coll, J. Hosein, P. Thuy, J. Schreiber

SEATED ROW 1: K. Topf, D. Boroviak, A. Ruggles, M. Goldberg, I. Saxon, S. Wenger
ROW 2: M. Meccia, L. Kramer, A. Mack, B. Huddleston, J. Rotz, M. Druck, B. Pam
ROW 3: M. Sivak, S. Singer, S. Rushin, H. Lucas, B. Berman
STANDING: J. Parker, J. Roberts, P. Scaccia, S. Whitmore, C. Jenkins, D. Park, V. Vespa, M. Karras, L. Rosenblum, H. Tcheupdjian

The freshmen enjoyed a very active "first" year. They had bake sales, an ice skating party, a sleigh ride, and, of course, the wonderful Freshman Dance. The town and dorm girls worked closely together to achieve new and lasting friendships with their classmates and loyalty to their college.

freshman class officers

Mr. Dorn, sponsor

SEATED: Marti Lowenfeld, president; Betty Butterworth, vice-president
STANDING: Beverly Berman, social chairman; Shirley Childs, treasurer; Not pictured: Shirley Whitmore, secretary

Cabinet Officers: Mary Karras, Curriculum Committee; Jane Hirota, Points and Revisions Committee; Jill Peterson, Citizenship Committee; Evie Eiras, Activities Committee; Judy Schreiber, Publicity Chairman; Sherry Coll, Activities Committee

School spirit???

the graduate school

The college catalog of 1960-1961 shows that the Graduate Curriculum is now divided into five different programs of special emphasis: (1) For teachers lacking previous preparation in elementary education, (2) For teachers with degrees or majors in elementary education (emphasis on depth in liberal arts subjects), (3) For certified experienced teachers to prepare for remedial teaching, (4) For personnel in elementary school supervision and curriculum development, and (5) For personnel in elementary administration. In these ways the Graduate School manifests its deep concern for the development of teachers, guidance personnel, and administrators who possess the highest qualities of character, commitment, and professional competence.

Lewis Troyer

Dean of the Graduate School

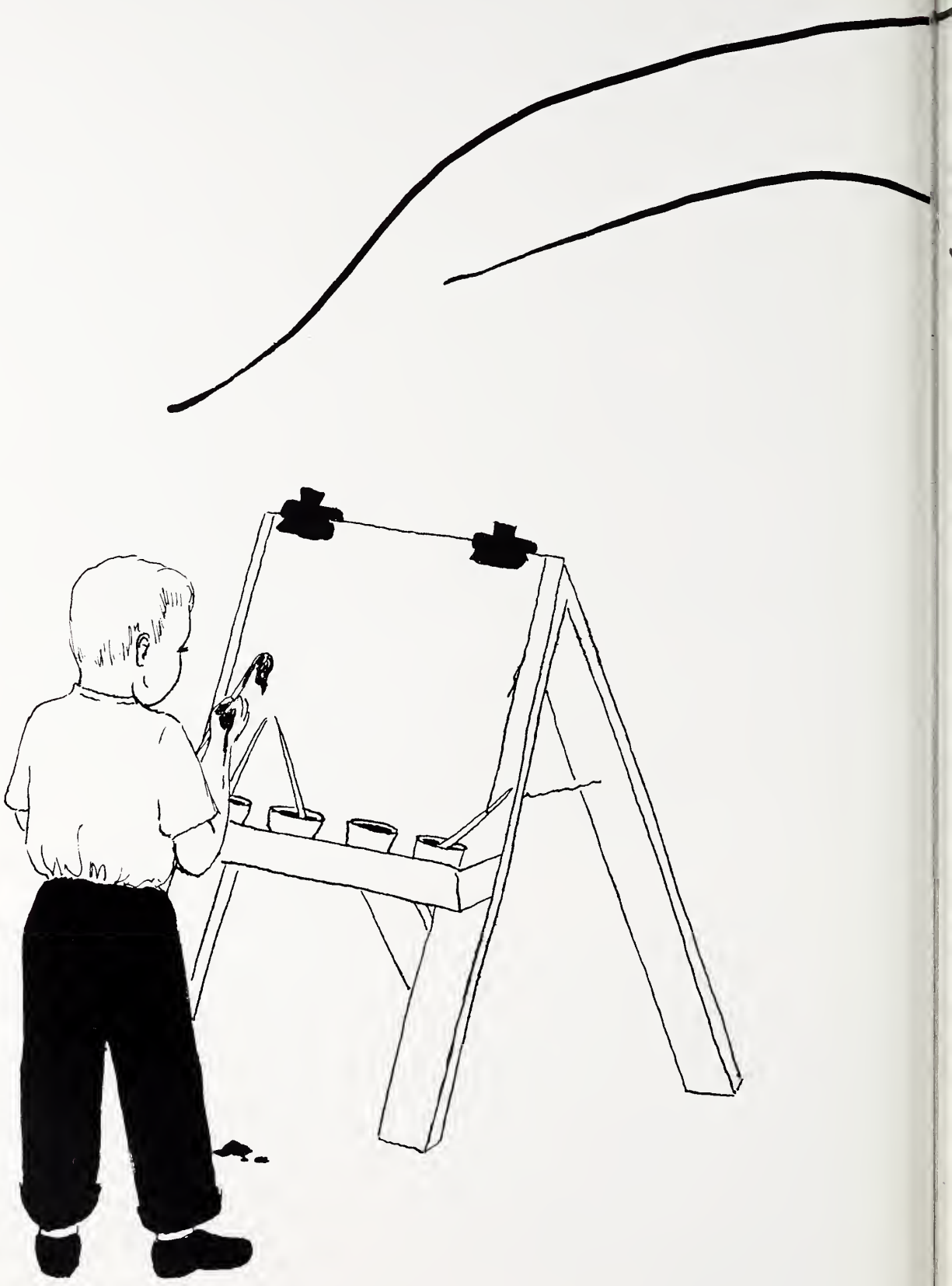

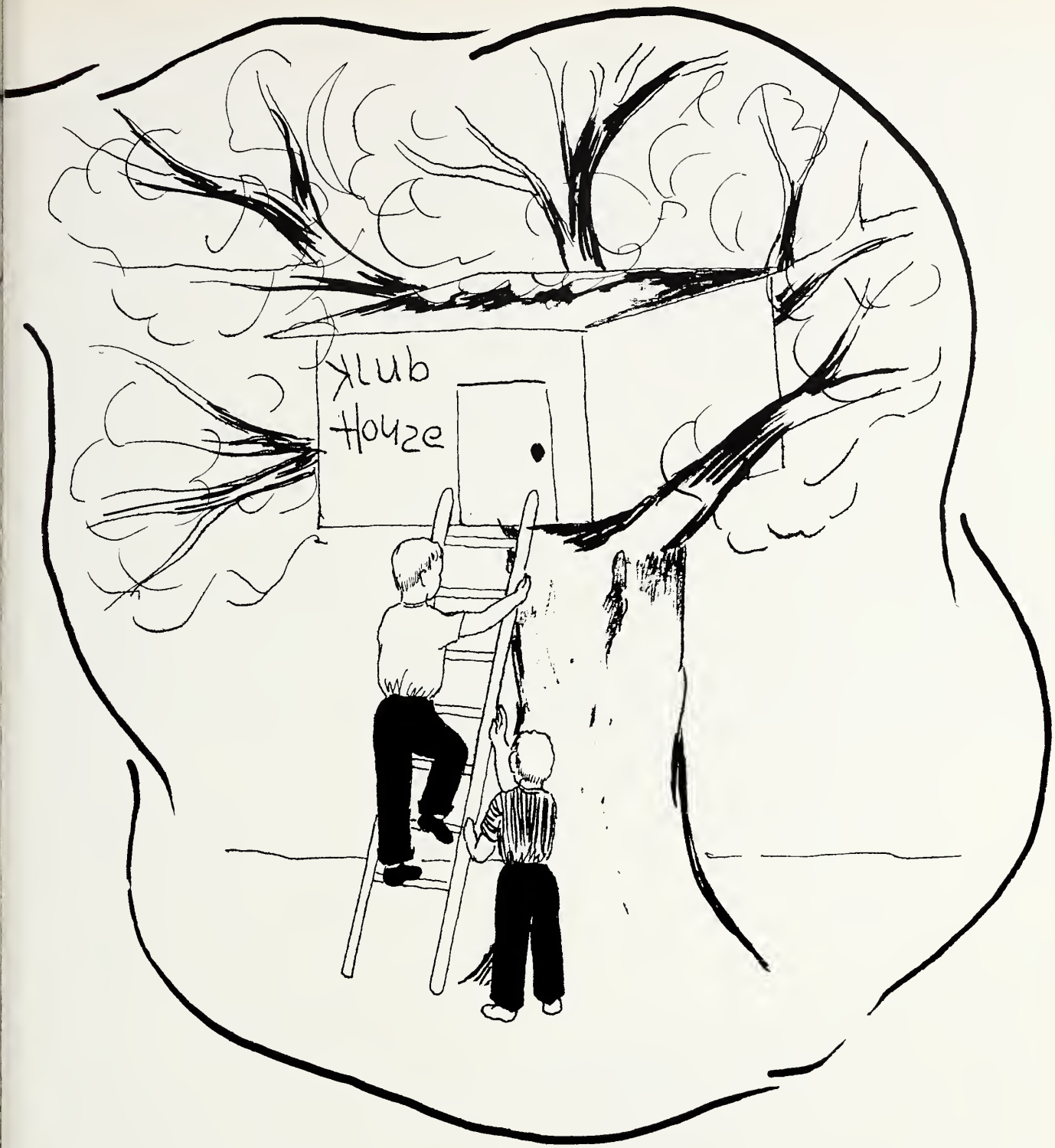

organizations

ROW 1: I. Bergatt, S. Hirata, B. J. Lush, S. Seifert, B. Hanna.
ROW 2: P. Schrottky, A. Blake, I. Leeb, H. Kniskern, K. Long.
ROW 3: M. Counsell, G. Papke, M. McDowell, president, B. Brownlie, W. Schimanski, Mr. Grafman, sponsor.

ambassadors

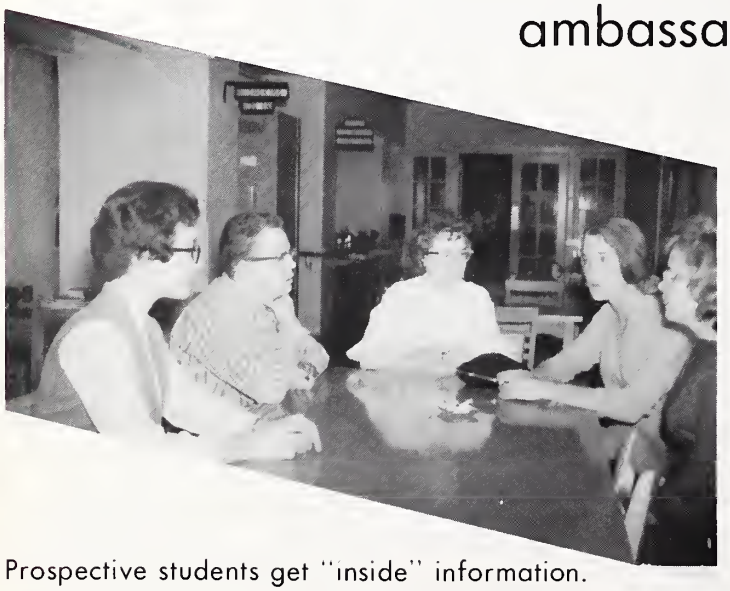

Prospective students get "inside" information.

National's reputation for being a friendly school is due in part to the consistent work of the Ambassadors. These students faithfully serve their school as they generate the enthusiasm and warmth so indicative of National's spirit.

ROW 1: M. Mueller, L. Burnett, B. Gilliland, S. Childs, S. Whitmore
ROW 2: G. Geisman, M. Lowenfeld, B. Kay, president, Mr. Hardy, sponsor, L. Vos, C. Hazel, B. Swigert.
ROW 3: P. Jesse, P. Schrottky, B. Butterworth, P. Scaccia, G. Robins, vice-president, T. Hatcher, M Conrad.
ROW 4: J. Johnson, J. Wildermuth, B. Browne, E. Eiras, G. Alberini, M. McDowell.
ROW 5: S. Smith, J. Hirota, J. Miller, B. J. Lush, O. Markham.

athletic club

The Athletic Club affords its members the opportunity to engage in healthy exercise designed to develop physical grace and playing skills in addition to activities offered in physical education. It also satisfies the need many students have for a more vigorous recreational program. This year the members competed in several tournaments with the faculty of National College, and with teams from Mundelein and Northwestern.

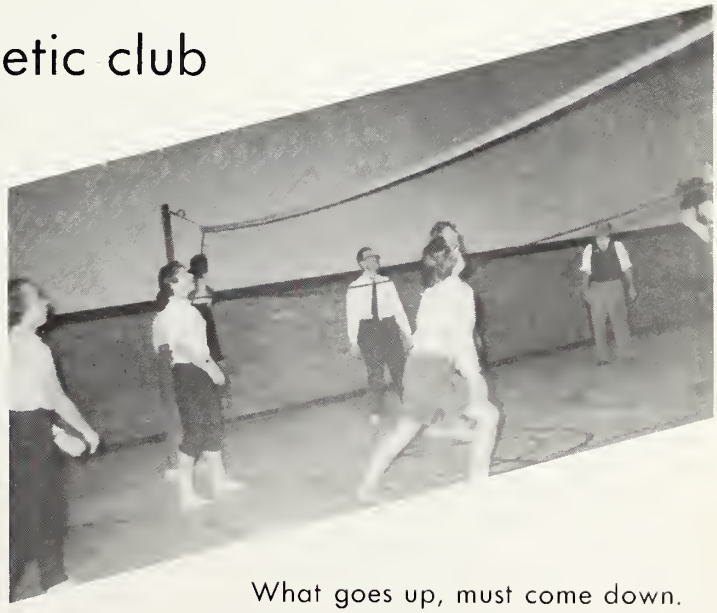

What goes up, must come down.

SEATED ROW 1: R. Oliver, E. Tucker, V. Tolk, J. Jacobson, T. Maler, G. Geisman.
ROW 2: D. Stutz, T. Hatcher, L. Vos, A. Shimabukuro, N. Klein.
ROW 3: M. Conrad, H. Kniskern, A. Vaneff, C. Felleisen, L. Mueller.
STANDING: M. Karras, A. Blake, B. Swigert, J. Trybus, J. Mardell, J. Bradshaw, G. Papke, president, Miss MacIntyre, sponsor, S. Berman, P. Schrottky, J. Johnson, B. J. Lush, P. Scaccia.

a. c. e.

Learning our "A. C. E.'s"

Officers this year were:
Gail Papke . . . . . president
Janet Jacobsen . . . . . vice-president
Margie Catemis . . . . . secretary
Mary Jo Langdon . . . . . treasurer

SEATED, ROW 1: C. Eidinger, B. Hanna, S. Seifert, S. Hirata, J. Ahlstrom, J. Jacobsen, vice-president, P. Berwanger
ROW 2: E. Sharpe, H. Bartosch, S. Tyler, S. Brenner, E. Burnett, J. Wildermuth
ROW 3: P. Rubens, J. Malecki, K. Janes, K. Long, A. Winston, M. Victor
STANDING, ROW 1: D. Boroviak, M. Catemis, secretary, K. Anderson, S. Hruby, R. Ross, M. J. Langdon, treasurer, M. Lewis, G. Steward, R. Newman, K. Topf
ROW 2: P. Yates, L. King, V. Vespa, L. Routliff, M. Reynolds

The Association for Childhood Education is the only professional group on campus open to underclassmen. This has been an active year for the organization. It sent representatives to the National A.C.E. Conference and the Illinois State Conference. The group itself has worked together to gain a better understanding of the many phases of childhood education.

KNEELING: M. Karras, D. Mills, editor, G. Stone.
STANDING: P. Thuy, M. Berzelius, V. Vespa, L. Carlson, K. Long, A. Vaneff.
SEATED: S. Singer, S. Rushin, H. Lucas, S. Chaplinski, S. Whitmore, J. Berggren.

chaff

"Person to Person"-for Chaff.

Chaff, the school newspaper, is a member of the Associated College Press. This year the paper has succeeded in relating to its readers the latest news events about the college, students and faculty through the media of print and pictures.

ROW 1: I. Bergatt, K. Andersan, R. Oliver, treasurer, L. Burnett, vice-president, K. Tapf, Mr. Causins, directar, M. Faassen, B. Lush, S. Whitmare, E. Sharpe, D. Stutz
ROW 2: S. Meredith, secretary, L. Gingerich, M. Canrad, G. Alberini, R. Newman, R. Rass, J. Harringtan, president, A. Jahnsan, J. Dearing, T. Hatcher, L. Alm
ROW 3: E. Hatcher, P. Yates, B. Hanna, S. Seifert, J. Neuckranz, J. Petersan, L. King, M. Berzelius, C. Hazel, H. Kniskern, P. Schrottky, P. Scaccia

choir

This year, under the able direction of Mr. Lloyd W. Cousins, the Choir sang the traditional Handel's MESSIAH, AMAHL and THE NIGHT VISITORS, Brahm's REQUIEM and Ernest Bloc's SACRED SERVICE. The Choir also had its lighter side with caroling at Great Lakes Naval Base and singing for the Wilmette Rotary Club and the Women's Club of the Evanston Congregational Church. Commencement exercises wound up a music-filled year for the Choir.

Keep your books up, girls!

SEATED: Miss Adams, K. Long, vice-president, Mrs. Davlin, H. Kniskern, Miss Challand, M. McDowell, secretary, J. Rengel, M. Lowenfeld

STANDING: J. Jacobsen, D. Stafinski, L. Rusk, E. Tucker, M. Pavlik, N. Miser, D. Mills, J. Harrington, P. Schrottky, B. Butterworth, S. Hirata

Students and faculty put their thinking caps on in considering all school issues.

SEATED: J. Mardell, B. Kay, M. Caunsell, president, Mr. Cantelupe, Mr. Marquart, J. Malecki, A. Winstan, H. Hartter
STANDING: P. Rubens, M. Sakata, treasurer, E. Peirce, USNSA co-ardinator, A. Eliakapaulas, J. Marszalek, G. Papke, Mrs. Galvarra, S. Tyler, E. Palmer, I. Bergatt

college council

College Council is the student governing body made up of the presidents and vice-presidents of the four classes, the leaders of other organizations, and their faculty sponsors. Because it is the student representative body, this year's College Council promoted student and faculty co-operation for the purpose of maintaining the highest standards of student life. The year's activities included several assemblies and mixers, an all-school carnival, and the May Festival.

FRONT: E. Radde, U. Holzgrefe, M. Ruh, E. Sharpe, B. Kamin, treasurer, J. Moses, A. Ruggles, S. Tyler, president, J.Ahlstrom, Mrs. Duffy, sponsor
BACK: J. Johnson, vice-president, S. Munizza, T. Smith, J. Ehemann, instructor, P. Thuy, L. Clayton, S. Hruby, secretary, D. Mills, M. Cupinski, J. Madsen, B. Brown, B. Hayes.

Hold that pose!

dance group

The flying feet of the National Dance Group have done much in promoting interest in both modern and classical dancing. The group has been an active one, taking part in school assemblies, the Fine Arts Festival, and the May festival.

FRONT ROW: A. Blake, Mrs. E. Kauth, hausemather, Mrs. I. Davlin, director af darm, K. Janes.
SECOND ROW: S. Hirata, K. Kochenderfer, J. Jahnsan, secretary, J. Malecki, president, H. Hartter, vice-president, L. Routliff, treasurer, A. Winstan, A. Shimabukura

dorm association officers

With the new dorm completed, life at Marienthal Hall is back to normal. This year the Dorm Association had many new activities--Open House, Socials, pj parties--as well as the traditional ones--Big-Little Sister Dinner, the Christmas dinner, and talent night. Now that the girls are settled, they are looking forward to many wonderful days in the new dorm.

A relaxed study atmosphere!

FRONT ROW: M. Adler, S. Whitmore, H. Lucos, S. Singer, S. Rushin, K. Topf, G. Robins.
SECOND ROW: B. Huddleston, A. Paruolo, L. Thomos, S. Tyler, J. Rotz, D. Boroviok, R. Oliver, J. Fox
THIRD ROW: J. Wildermuth, A. Winston, president, J. Molecki, J. Thompson, P. Rubens, K. Long, Dr. Kidder, sponsor, Mrs. Lindman, sponsor, U. Holzgrefe
FOURTH ROW: S. Coll, J. Johnson, E. Hatcher, vice-president, H. Kniskern, A. Bloke, treosurer, G. Alberini, secretory, D. Stofinski, E. Burnett, D. Morgon
FIFTH ROW: M. Berzelius, B. Ross, M. Lewis, B. Honno, J. Horrington, L. Alm, J. Louer, K. Jones, M. McDowell

drama club

A dramatic huddle before the Children's Play.

The Drama Club of National College has done much to instill an interest in drama and to teach an appreciation of dramatic art to its members. Each year the club presents two plays (one in the fall and another in early spring), which are anticipated with interest and pleasure by many children, college students and adults.

FRONT ROW: R. Brawn, vice-president, S. Brenner, H. Tcheupdjian, secretary, M. Sakata, president.
SECOND ROW: A. Shimabukura, I. Bergatt, J. Ahlstram, S. Hirata, M. Karras
THIRD ROW: A. Vaneff, U. Halzgrefe, J. Hosein, E. Sharpe, B. J. Lush, G. Papke, R Rejewski, J. Hirata
FOURTH ROW: V. Vespa, J. Bradshaw, J. Dellin, J. Rengel, S. Seifert, P. Thuy, P. Yates, J. Marszalek, L. Yaung, A. Eliakapaulas, P. Schrattky.

international club

A better understanding of peoples beyond our own geographical borders is the object of the International Club. Members are students representing both hemispheres who join together to exchange the experiences of their several homelands. Customs of their various backgrounds are shared at the Christmas Tea, May Dinner, and various programs and service projects throughout the year.

Coming from around the world to the Midwest.

SEATED: C. Salkin, secretary; A. Eliakopoulos, president, Mr. Marquart, sponsor, J. Marszalek, vice-president, R. Gurevitz, treasurer
STANDING: D. Kang, E. Swigert, K. Long, G. Papke, M. Counsell, S. McLeland, J. Kutok, D. Morgan.

kappa delta pi

Receiving new members.

Kappa Delta Pi, the Theta Eta Chapter of National College, is the honorary society which promotes high standards in the preparation of teachers. This year's theme, "Extending Classroom Teaching," along with the traditional "First Year Teaching," has provided many interesting and informative programs. The National Convocation held at the Shoreland Hotel on March 10-12, the Freshman Tea of March 16, and the two pledging and initiation services have rounded out the school year for Kappa Delta Pi.

L-R: N. Mizer, president, Miss Hunter, sponsor, J. Peterson, C. Jenkins, E. Radde, M. Lowenfeld; L. Sharpe, J. Noble, vice-president

m. e. n. c.

The primary purpose of M. E. N. C. is the advancement of music education. The organization is maintained to increase music in general education, to promote adequate training in music for teachers, and to emphasize quality rather than quantity in music education. The members have the opportunity to work for and participate in the advancement of music education.

Now everyone smile in tune!

SEATED: B. LaRocque, L. King, I. Bergatt, N. Shallcross, B. Kay, H. Lucas, S. Singer, S. Rushin, M. Hubbard
STANDNG: E. Palmer, J. Trybus, A. Blake, S. Mueller, J. Miller, B. Kolar, K. Anderson, W. Grossman

national staff

Art consultants!

In compiling this book, the National Staff has endeavored to put into words and pictures the spirit, the ideals, the hard work, and the fun of life at National College. The task was time consuming and not always easy, but it was interspersed with fun and satisfaction. We hope you will get as much enjoyment from perusing the book as we did from composing it.

L-R: Miss Springstun, sponsor, H. Bartosch, treasurer, E. Tucker, vice-president, J. Rengel, president. Not pictured: G. Alberini, secretary

town association officers

The purpose of Town Association is to create a more active relationship between dorm and town students, and many of the meetings are open to both groups. Traditional activities included a Christmas party, Big-Little Sister get-together, a Father-Daughter dinner, and a Mother-Daughter luncheon.

TA and DA travel to the South with Ed Riddick.

SEATED: P. Yates, S. Whitmore, G. Alberini, E. Sharpe, K. Kochenderfer
STANDING: B. Kay, secretary, S. McLeland, treasurer, M. Goldstein, P. Thuy, M. Pavlik, president, Miss Adams, sponsor, L. Rusk, vice-president.

y. w. c. a.

Mrs. Johnson speaks on marriage.

The Y.W.C.A. theme for this year is "Y Know Yourself." Through speakers and panel discussions, the students are tempted to look at themselves as individuals and as members of a world society. Service projects provide opportunities to practice their beliefs. The total program attempts to promote more significant living.

club snaps

Attentive listeners-who's speaking?

Let's have a nice round 'ah,' girls.

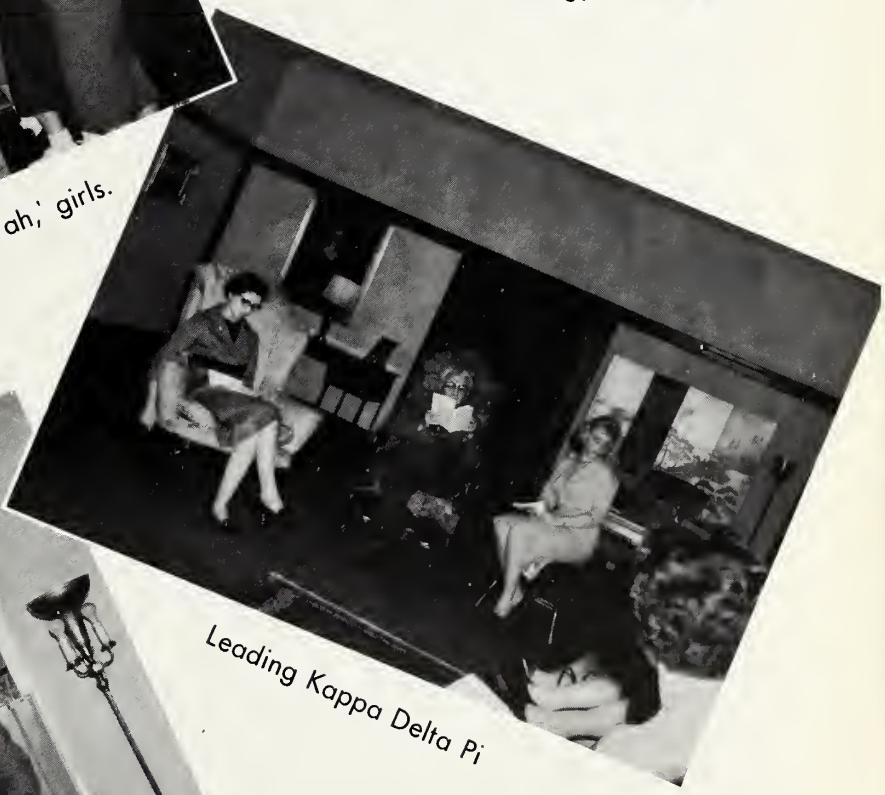

Leading Kappa Delta Pi

Working toward the completed project

we evaluate progress and

Dr. Zipper and his orchestra bring fine music to National.

Looking toward graduation

A good fit after four years

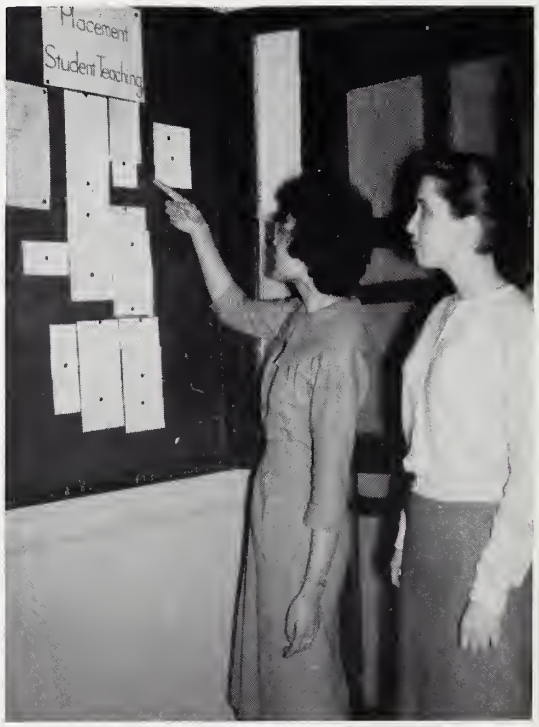

California, here we come.

recognize achievement

The pause that refreshes

The informal classroom

Time out for relaxation

The library becomes a popular place

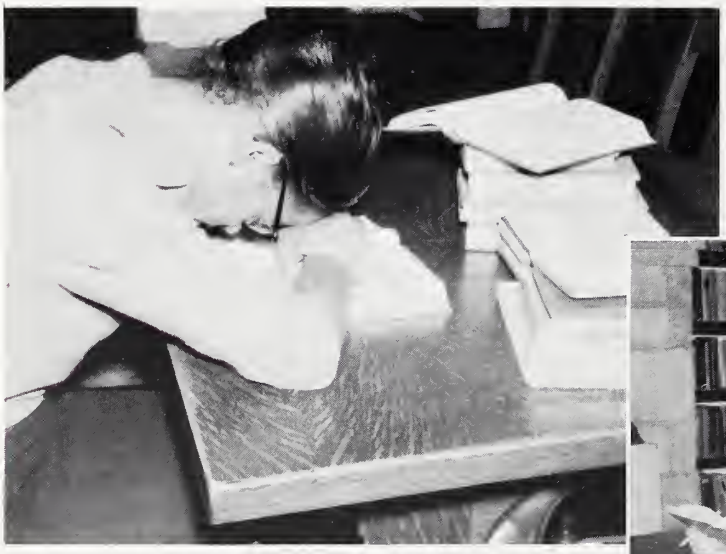

Those term papers!!

One hour and still 100 pages to read

"Exam schedule up soon"
Already??

Burning the midnight oil

Everything piles up!!

All smiles at the junior dance
at the Mt. Prospect Country Club
on May 7

Vacation plans

Hawaii bound!

Summer school and "Science in an Air-Atomic Age"

Official United States Navy Photograph

L to R: Maizie Sakata, Patricia Rubens, Mary Counsell; Karen Long; Janice Malecki, Jacqueline Mardell, Leanne Spletzer, Anita Winston

may festival

In any language, this all-college production of Visa Versa or Passport, Please, was a fitting culmination to the year's activities. With the help and direction of Mrs. Margaret Lindman, Mrs. Jean Duffy, Miss Marjorie Hunter, and Mr. Richard K. Gorski, National students displayed a variety of talent amid elaborate stage sets and lavish costumes. At the final exhibition of the Festival of Arts Show, the judges picked our May Queen from the portraits of women of today.

daisy chain

One of the loveliest traditions of the school year is the forming of the Daisy Chain. At Commencement the seniors march through this garland of flowers, woven by the Sophomore Class. Following the graduation an original song of farewell is sung by the sophomores to which the seniors sing in answer. It is a beautiful ceremony that symbolizes the love and good wishes extended to the seniors by their fellow students.

Sophomores rewarded as seniors sing a hearty response.

1959 daisy chain song

Music by
Victor Herbert

Words by Curless,
Fritts, Hanna, & Harrington

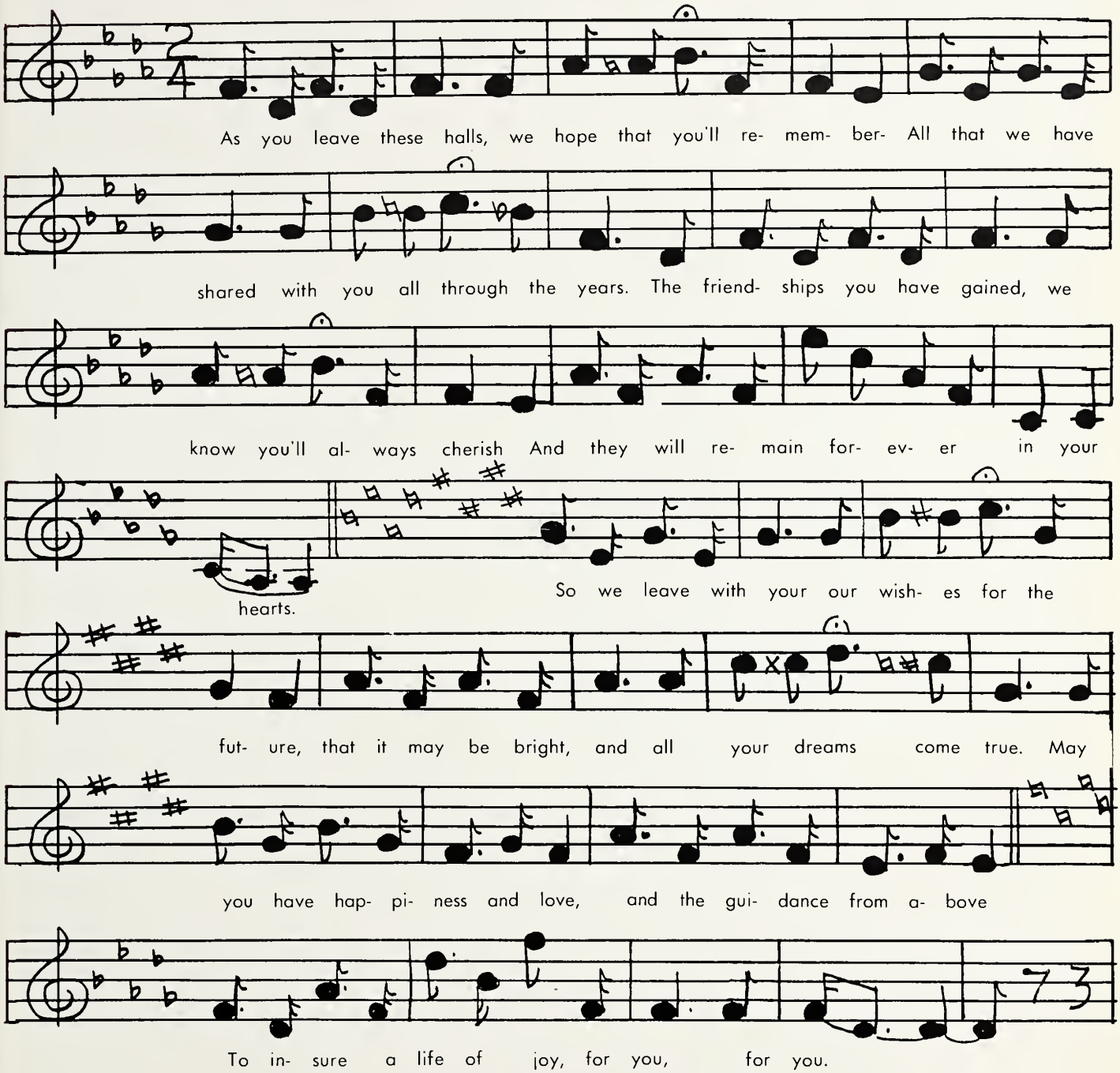

seniors

SEATED: Mr. Cantelupe, sponsor; Patty Rubens, president
STANDING: Jacqueline Mardell, vice-president; Bonnie Schildgen, treasurer; Leanne Spletzer, sacial chairman; Jill Thompson, secretary

senior class officers

Our beatniks

CABINET OFFICERS: Penny Cutler, Activities Committee; Carolee Watt, Citizenship Cammittee; Kathy Janes, Publicity; Helen Bell, Curriculum

AARON, JOYCE
Chicaga, Illinais
University af Wiscansin
ACE 4
A pearl of a girl . . . always at the head . . . a June wedding

ADCOCK, ALENE HOPE
Evanstan, Illinais
McMurry Callege
Gracious smile . . . friendly and willing

ATKINS, MARJORIE WYNN
Chicaga, Illinois
University af Illinais
Wright Jr. College
ACE 4
Midge . . . sa sweet, sa neat . . . winning ways

BAMBAS, ELAINE
Westchester, Illinais
Wheatan Callege
Chaff 3; Kappa Delta Pi 3, 4
A "marry" Christmas . . . busy gal

BELL, HELEN
Chicaga, Illinois
Wright Jr. Callege
International Club 3, 4; ACE 3, 4
Busy as a beaver . . . helpful Helen

BERNSTEIN, DOLORES ARLENE
Chicago, Illinois
University of Illinois
Poopie . . . I have a question . . . always wanting to know

BROOKS, MARJORIE BECKER
Chicago, Illinois
University of Illinois
Greenbrier College
TA 3, 4
Margie . . . cute as a button . . . college sweetheart . . . calling Dr. Brooks

BRADSHAW, JOANNE MARIE
Park Ridge, Illinois
Drama Club 1; YWCA 1, 2, 3; International Club 3, 4; ACE 4
Tall and thin . . . but oh what pep and vim!

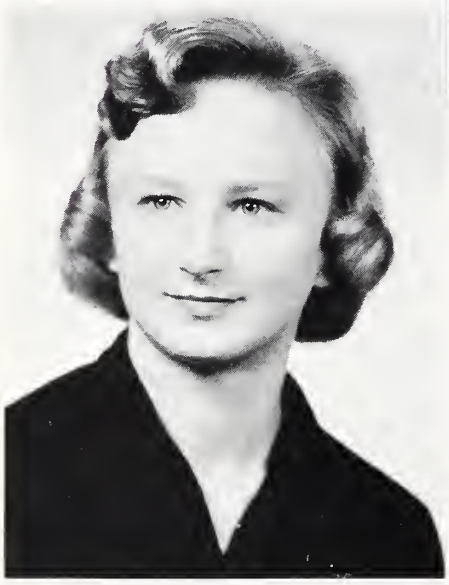

BROWN, MARY CATHERINE
LaGrange, Indiana
Hanover College
ACE 2, 3, 4
Freckled and sweet . . . she can't be beat

CALLAHAN, SHEILA
Waukegan, Illinois
Bowling Green State University
Athletic Club 2; ACE 4; International Club 4
A redhead crashing through Europe

COUNSELL, MARY
Oconomowoc, Wisconsin
College Council President 4;
Koppa Delta Pi 3, 4; WHO'S
WHO IN AMERICAN UNI-
VERSITIES AND COLLEGES
Counse . . . voice of the people

CHATZ, NANCY JILL
Chicogo, Illinois
University of Illinois
Synchronized swimmer . . . cute 'n
clever

CUTLER, PENNY
Chicogo, Illinois
Indiono University
Choff 3; Activities Committee 4
Bubbling personolity . . . finger in
every pie

COVIT, LYNNE MERLE
Chicogo, Illinois
University of Illinois
ACE 4
A merry maid . . . trim ond
toilored . . . likeoble Lynne

COYNE, CARYL NITA
Skokie, Illinois
University of Illinois
University of Miomi
Co-co . . . o future of fun . . . nice os
con be

DELLIN, JANE
Glencoe, Illinois
Grinnell College
International Club 3, 4; ACE 4
Sweet . . . dependable, conscientious worker

DUBIN, SHARON JACOBSON
Chicago, Illinois
University of Illinois
Kappa Delta Pi 3, 4
Talkative teacher . . . Larry and law . . . gum, anyone?

DUBNOW, PAULA KARASIK
Chicago, Illinois
University of Michigan
Class VP 3; College Council 3; Ambassadors 3, 4; Kappa Delta Pi 3, 4
P.K. . . the eyes have it . . . beauty and brains

ELIAKOPOULOS, ANGELINE
Chicago, Illinois
Kappa Delta Pi 3, 4, President 4; WHO'S WHO IN AMERICAN UNIVERSTIES AND COLLEGES
Angie . . . greeting the world with friendship

EKMAN, PAULA
Chicago, Illinois
University of Missouri
ACE 4; Athletic Club 4
Energetic and enthusiastic . . . variety is the spice of life

FRIEDMAN, MAXINE FREEMAN
Chicago, Illinois
University of Wisconsin
ACE 3, 4; Kappa Delta Pi 4
Serious student . . . pretty bride

FREEMAN, SHEILA
Chicago, Illinois
Indiana University
Purdue University
Kappa Delta Pi 4
Always athletic . . . a little doll . . . happy as a homemaker

FRY, DEANNE
Wilmette, Illinois
University of Colorado
University of Illinois
Two rings on a finger . . . smiling eyes

GRUEN, JUDITH COHEN
Highland Park, Illinois
Cortland College
TA 2, 3; Kappa Delta Pi 3, 4
Judy . . . always a smile . . . not a moment to waste

GILBERT, SYLVIA SKAR
Chicago, Illinois
University of Illinois
Kappa Delta Pi 3, 4
Syl . . . can you come for bridge?

GUREVITZ, ROBERTA CHAPMAN
Chicago, Illinois
Purdue University
Kappa Delta Pi 3, 4, treasurer 4; TA 4
Berdie . . . halo of an angel . . . happy homemaker

HAFERMANN, MARTHA
Roanoke, Illinois
Purdue University
ACE 3, service chairman 4; NATIONAL Staff 3
Long distance lover . . . look to Marty for a helping hand

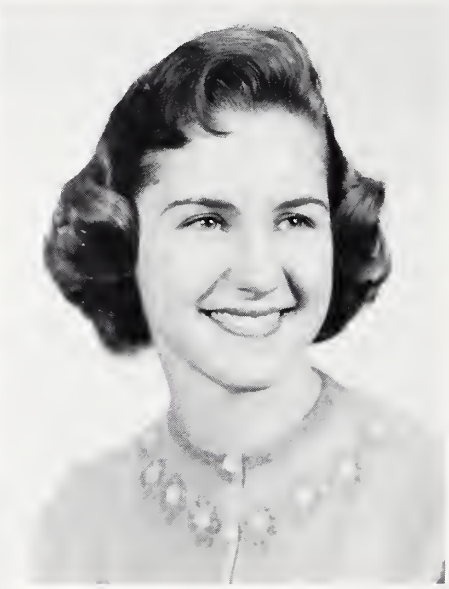

HENIKOFF, ARLENE PERLOW
Skokie, Illinois
University of Illinois
ACE 4
Student teacher, Miss Perlow . . . bridge and more bridge

JANES, ANNA KATHERINE
Kewanee, Illinois
Chaff 2, 3, art editor 2, page editor 3; Dorm Board 4; Drama Club 4
Susie . . . personality and pep to spare

JACOBSEN, JANET JOANN
Chicago, Illinois
ACE 1, 2, 4, treasurer 2, VP 4; WHO'S WHO IN AMERICAN UNIVERSITIES AND COLLEGES
Jan . . . snap, sparkle, and pep . . . wins by a smile

KANG, DAI SOON
Seoul, Korea
Sukmyung Woman's University
International Club 4; Kappa Delta Pi 4
Quiet and sweet . . . interested in art and any kind of food

KANARISH, JUDITH
Skokie, Illinois
University of Illinois
Judy . . . swimming and popular music . . . a teacher for the intermediate grades

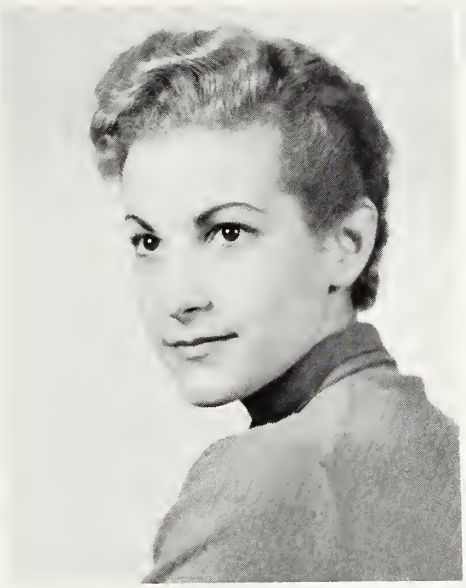

KIRSCHENBAUM, DIANE HIRSCH
Chicago, Illinois
University of Illinois
Pretty and perky . . . turned up nose . . . always smiling

KAPLAN, FRANCINE SUE
Chicago, Illinois
University of Wisconsin
Fran . . . quiet, but quite a gal . . . what problems?

KIELWASSER, KAREN FAYE
Skokie, Illinois
Michigan State University
Busy, but always friendly . . . a diploma at last

KLASS, MARY ANN
Chicago, Illinois
University of Illinois
ACE 3, 4; Curriculum Committe 4
Cheerful chick . . . always on the job . . . peppy miss

KLEIN, NANCY
Los Angeles, California
Monterey Peninsula College
ACE publications chairman 3, 4
Wit and wisdom personified . . . smile with style . . . always a word

KNORR, BARBARA
Chicago, Illinois
Choir 1, 2, 3, 4; ACE 1, 2, 3, 4; International Club 1, 2, 3, 4
Sparkling with spirit . . . sunny disposition

KOCHENDERFER, KAY LYNNE
Milwaukee, Wisconsin
Ohio Wesleyan University
YWCA 3, 4; ACE 4
Socially perfect . . . I'll get you a date

KOOMJIAN, DORIS
Evanston, Illinois
Choir 1, 2, 3, 4; TA 1; Athletic Club 1
Dor . . . so much fun . . . need a ride?

KRULAN, ROSALIE
Chicogo, Illinois
University of Illinois
Cookie...hoppy smile...sweet and nice

KOTZIN, MORISSA S.
Chicogo, Illinois
University of Illinois
Serious student...busy as o bee

KUTOK, JUDITH HOLTZ
Evonston, Illinois
Dromo Club 1; Donce Group 1; TA 1, 2, 3, 4; Kappo Delto Pi 3, 4
A Judy with plenty of Punch ...lovely, likeoble loss

LoVRES, BEATRICE
Chicogo, Illinois
Internationol Club 1, 2; Dromo Club 1, 2
Beo...bobbing ponytoil...flashing eyes...life of the party

LARSEN, BARBARA H.
Skokie, Illinois
Loke Forest College
ACE 4
Sporkling eyes...full of fun ond loughs

LEADER, MARILYN
Chicago, Illinois
University of Illinois
ACE 3
Pert and petite . . . flare for fashion

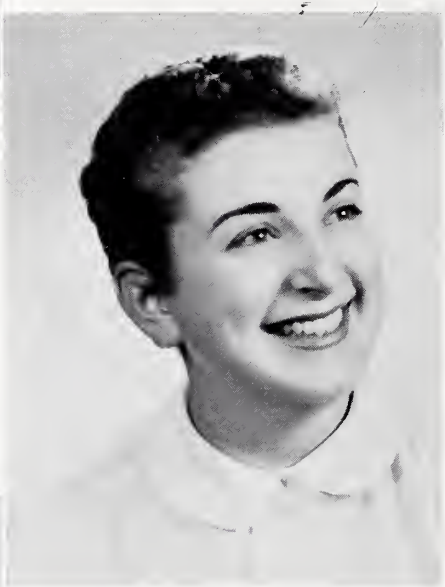

LEEB, IRIS DIANE
Chicaga, Illinois
TA 1, 2, 3, secretary 1, treasurer 2; Chaff 2; Ambassadars 3, 4; ACE 4
"I" . . . friends with the world . . . willing, helping hand . . . a cheery smile

LEE, BARBARA A.
Evanstan, Illinais
University of Chicago
Lewis Institute
Northwestern University
Barb . . . hails from Sauth Carolina . . . canscientious student

LEONARD, CAROL ANN
Evanston, Illinais
Northern Illinois University
TA 3; ACE 3, 4
Essence af sweetness . . . her hair is her hala

LEVINE, SANDRA
Chicago, Illinois
University of Calarada
Sandy . . . life is one mad whirl . . . peppy and persanable

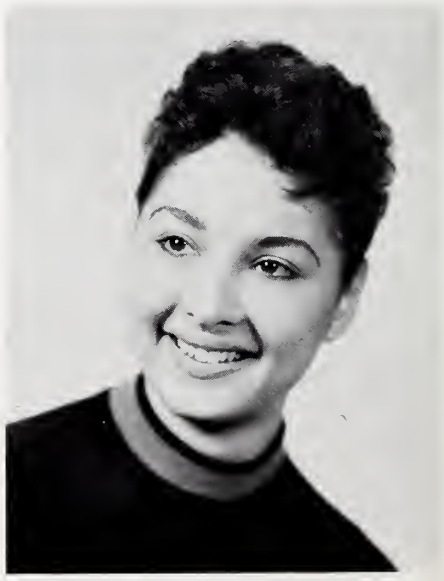

LUNDY, MORISSA B.
Chicago, Illinais
Chatham College
TA 3, 4; Kappa Delta Pi 4
A recent change of name . . . busy schedule

LONG, KAREN JOYCE
Chcago, Illinais
Chaff 1, 2, 3, 4; Kappa Delta Pi 3, 4; College Council VP 4; WHO'S WHO IN AMERICAN UNIVERSITIES AND COLLEGES
Service with a smile . . . taps in everything

MARGOLIN, PENNY
Chicago, Illinois
University of Wisconsin
Dorm Association 3, 4; ACE 4
Petite parcel . . . 5 Pennys and we'd be rich

MALECKI, JANICE E.
Wyoming, Pennsylvania
Dorm Board secretary 3, president 4; WHO'S WHO IN AMERICAN UNIVERSITIES AND COLLEGES
Jan . . . pep plus personality . . . Oh, that gal

MARDELL, JACQUELINE
Chicago, Illinois
TA 1, 2, 3, 4; ACE 4; Class VP 4
Jackie . . . foreign correspondent . . . anyone want to meet me in Munich?

MARGOLIS, BARBARA ANN
Watseka, Illinois
Athletic Club 1, 2; Drama Club 1, 3; Dorm Association 1, 2, 3, 4
Lends a helping hand . . . oh, that Bobbi

MARSZALEK, JEAN
Chicago, Illinois
ACE 1, 2, 3, 4, membership chairman 4; International Club 2, 3, 4; Kappa Delta Pi 3, 4, VP 4
Tall, willowy blonde . . . still waters run deep

McFARLIN, ANN GARNEY
Dedham, Massachusetts
International Club 1, 2, 3, 4; ACE 1, 2, 3, 4; TA 1, 2, 3, 4
Ann-a-belle . . . thawt's awhr girl . . . from east to west

McLELAND, SYLVIA CLIFFORD
Maywood, Illinois
Choir 1, 2, 3, 4; Dance 1, 2, 3, treasurer 2; Kappa Delta Pi 3, 4; YWCA treasurer 4
Syl . . . service with a capital S . . . bursting with pep

MILLS, LOIS REIFF
Chicago, Illinois
University of Illinois
Kappa Delta Pi 4
Gracious, graceful, grand . . . impish delight

MIZER, NANCY LOU
Bellevue, Ohia
Stephens Callege
MENC 3, 4, president 4; YW CA 3; ACE 3
Nanc. . . makes the strings sing

MIYASHIRO, JEAN M.
Kaneahe, Hawaii
University af Hawaii
YWCA 3; ACE 3, 4; Internatianal Club 3, 4
Little and petite. . . serious and sincere

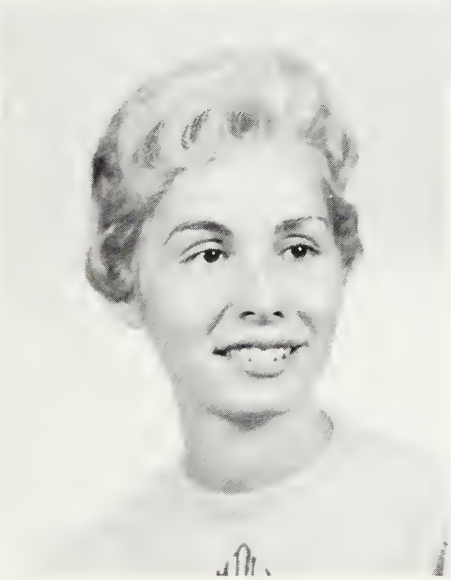

PEIRCE, ELLEN
Winnetka, Illinais
University af Nebraska
Indiana University
USNSA Ca-ardinatar 4; WHO'S WHO IN AMERICAN UNIVERSITIES AND COLLEGES
Right in there warking

NEWMAN, MYRNA
Chicaga, Illinais
University af Illinais
Gentlemen prefer blandes. . . priceless gem. . . regal lady

PAPKE, GAIL GRACE
Chicaga, Illinais
ACE 1, 2, 3, 4, president 4; Internatianal Club 3, 4; Kappa Delta Pi 3, 4; WHO'S WHO IN AMERICAN UNIVERSITIES AND COLLEGES
Always ready to help

RENGEL, JUDY
Wilmette, Illinois
ACE 1, 2, 3, 4; Internotionol Club 1, 2, 3, 4, secretory 3; TA 1, 2, 3, 4, president 4
T stonds for town . . . a gol with plenty of go

ROOS, ANNETTE
Chicogo, Illinois
University of Illinois
ACE 4
Impish grin . . . sweeter thon sweet

RICH, SUSAN
Highlond Pork, Illinois
Indiano University
Smort stylist . . . full of sophisticotion . . . hoppy go lovely

RUBENS, PATRICIA
Glencoe, Illinois
Droma Club 1, 3, 4; Closs President 4; WHO'S WHO IN AMERICAN UNIVERSITIES AND COLLEGES
Our own Potty . . . C'mon kids . . . bridge onyone?

ROSENBERG, SHIRLEY
Chicogo, Illinois
University of Illinois
Sophisticated smortness . . . beoutiful flashing eyes

RYAN, PATRICIA JANE
Chicaga, Illinais
Wright Jr. College
Chicaga Teachers College
ACE 3
J.P . . . friendly with a ready smile . . . full af fun

RUSK, LOUISE J.
Mansfield, Ohia
Ohia University
YWCA VP 3, 4; ACE 3, 4; NATIONAL Staff 3; Chair 3, 4
Quiet persanality . . . warking behind the scenes

SCHILDGEN, BONNIE L.
Park Ridge, Illinais
Choir 1, 2, 3, 4; Ambassadars 1, 2, 3, 4; Class Treasurer 4
Personal magnetism . . . sweet and sincere . . . $$$

SAKATA, MAIZIE
Hanapepe, Kauai, Hawaii
International Club 1, 2, 3, 4 president 4; College Cauncil treasurer 4; WHO'S WHO IN AMERICAN UNIVERSITIES AND COLLEGES
Our awn Hawaiian beauty . . . soft spaken and so sweet

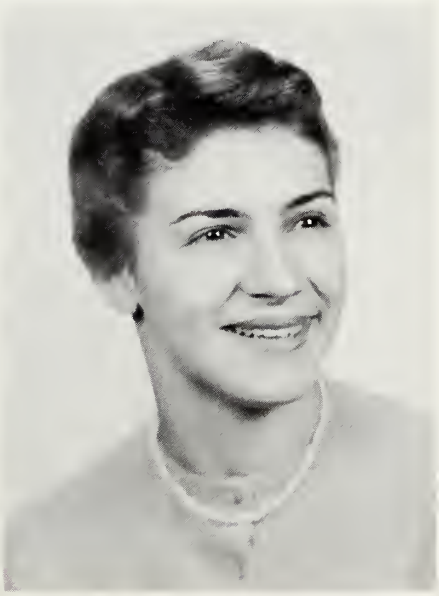

SALKIN, CHARLOTTE COHEN
Chicaga, Illinais
TA 1, 2, 3, 4; Kappa Delta Pi 3, 4, secretary 4; ACE 4
Chass . . . little and petite . . . need a bridge partner?

SCHNEIDER, MYRNA BETH
Chicago, Illinois
University of Illinois
Northwestern University
Kappa Delta Pi 4
Bridge and more bridge . . . fewer and no term papers

SCHONTHAL, ANN
Highland Park, Illinois
University of Colorado
ACE 4
Sunny disposition . . . everywhere at once

SCHWARTZ, ELLEN
Chicago, Illinois
University of Illinois
Sunshine bright . . . a star in her eye . . . Hollywood bound

SERAFIN, JANET
Skokie, Illinois
Northwestern University
TA 2, 3, 4; ACE 2, 3, 4; Kappa Delta Pi 4
Deep thinker . . . dark-haired doll . . . bubbling with energy

SCHWARTZ, REVA KRIV
Sioux City, Iowa
University of Illinois
Oh, those beautiful blue eyes . . . breath of spring

SIMON, BARBARA
Chicago, Illinois
University of Illinois
TA 3
Babs . . . sugar and spice . . . fashion fancy

SPLETZER, LEANNE CARLSON
Chicago, Illinois
Chaff 1, 2, 3, 4, editor 2, 3; Drama Club 1, 2, 3, 4; Kappa Delta Pi 3, 4; WHO'S WHO IN AMERICAN UNIVERSITIES AND COLLEGES
A ray of sunshine . . . I'm so glad everybody's happy

SHULMAN, JUDITH
Chicago, Illinois
University of Illinois
ACE 3, 4; TA 3, 4
Judi . . . pretty little pixie . . . all dressed up to smile

SWIGERT, ELIZABETH GORRILL
Portland, Oregon
Bennett College
ACE 3, 4; Kappa Delta Pi 3, 4; Athletic Club 4
Betty . . . bubbling with pep and personality

SPRIMONT, LINDA
Kankakee, Illinois
Lake Forest College
ACE 3, 4
Pert 'n popular . . . so much to do

TENENBLATT, SARENE
Chicago, Illinois
Amundsen Jr. College
Ambassadors 4
Dainty bundle of dynamite . . . peppy miss

THOMPSON, JILL ANNA
Chicago, Illinois
NATIONAL Art Editor 4; Class secretary 4; Drama Club 4
Dark-haired dancing doll . . . lovely to look at

TOCKMAN, EDNA
Terre Haute, Indiana
Indiana University
Always on the go . . . excellent Italian chef . . . stereo enthusiast

UFLAND, NANCY SCHILLER
Chicago, Illinois
Michigan State University
ACE 4
Baby-face . . . beautiful, beautiful brown eyes . . . cute 'n sweet

VICTOR, MARY JO
Chicago, Illinois
TA 1, 2, 3, 4; ACE 1, 2, 3, 4; International Club 1, 2, 3, 4, president 3
Busy as a beaver . . . know your library

WIDERQUIST, SANDRA HAGEN
Chicago, Illinois
DePauw University
ACE 3, 4; Activities Committee 3
Sandy . . . statuesque beauty . . . a cheerful chick

WATT, CAROLEE MOEN
Elmhurst, Illinois
University of Iowa
Dorm Board 3; Chaff 3; Citizenship Committee 4
Watt did you say? . . . such a friendly smile

WINSTON, ANITA
Deerfield, Illinois
University of Illinois
Drama Club 1, 2, 3, 4, president 4; Dorm Board 4; WHO'S WHO IN AMERICAN UNIVERSITIES AND COLLEGES
Mastermind of mirth . . . Go NU!

WEINBERG, JANE LOU
Winnetka, Illinois
Bennett College
Lovely lassie . . . beautiful big eyes

WEISBERG, JUDITH
Fort Lee, New Jersey
Douglass College
Drama 2, 3; ACE 2, 3, 4; Dorm Board 3
Judie . . . plenty of pep to spare . . . east of the lake

YATABE, JEAN
Chicago, Illinois
University of California
Chaff 3; ACE 4
Conscientious and helpful . . . anybody taking the "L"?

ZAREMSKI, BARBARA
Chicago, Illinois
University of Illinois
Barbzie . . . perpetual motion . . . the gracious kind

ZUBER, WENDY
Chicago, Illinois
University of Illinois
Drama Club 3
Cute 'n curvacious . . . always doing something

SHUTTER SHY SENIORS

Amdur, Barbara
Axelrod, Barbara
Bergbom, Marjorie
Cummings, Marion
Dedes, Peter
Embich, Carol
Fradin, Sharyn
Freibert, Trudy
Given, Ada
Grosman, Lois
Hapeman, Edith
Hartter, Hilary
Meister, Judy
Palmer, Carola
Pavlik, Marro
Pollack, Susan
Polonsky, Susan
Robinson, Carole
Sager, Florence
Schimanski, Walter
Schwartz, Norma
Simon, Ruthsheila
Slotnick, Debbie Travis
Struthers, Louise
Thiede, Esther
Williams, Katherine

Dai Soon Kang, Edna Dean Baker Award; K. Long, Eva Grace Long Award; G. Papke, Mary Crane Scholarship; L. Carlson, Elizabeth Harrison Award; M. Counsell, Mrs. John N. Crouse Award; S. McLeland, Mary Crane Scholarship

scholarships

Each year deserving members of the Junior Class are awarded scholarships for their senior year on the basis of scholastic achievement, student teaching ability, and character. These scholarships are made possible through gifts and funds presented by friends and alumnae of the college. We can look with pride at our fellow students who have received and richly deserve these awards

Snaps
(Can you name them?)

- 1 -

- 2 -

- 3 -

- 4 -

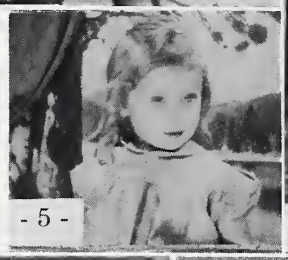
- 5 -

- 6 -

- 7 -

- 8 -

- 9 -

- 10 -

13 -

- 11 -

- 12 -

- 14 -

- 15 -

Senior Baby Pictures

1. Jacqueline Mardell
2. Joanne Bradshaw
3. Martha Hafermann
4. Louise Rusk
5. Jean Marszalek
6. Janet Jacobsen
7. Karen Long
8. Doris Koomjian
9. Marjorie Atkins
10. Janice Malecki
11. Jill Thompson
12. Judy Rengel
13. Patty Rubens
14. Iris Leeb
15. Gail Papke

"Now remember --
no books allowed!"

"The morning after
the night before"

"What's a split
personality?"

"STOP -- no more
detergent burn."

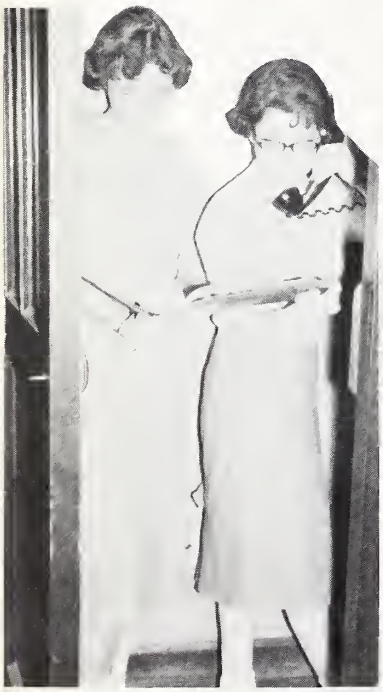

"All we want are the facts, ma'am."

"And then what/?"

"Do you
ever feel
as if
someone
is
watching you?

Cheeese!"

"Excuse me, Sir-
may I have the
Next dance?"

"This is the
Rec house?"

"Are you a
man or a mouse?"

"Advice
to the
lovelorn,
anyone?"

"All right,
give Alvin
back his hoop!"

'Ask her to play our song."

"I tell you - it's
a people's life!"

Since 1923

General Contractor

for

Commerce and Industry

THE O'BRIEN COMPANY

810 South Tripp Avenue

Chicago 24, Illinois

SAcramento 2-2143

Evanston Bus Company

1201 Central Street

DAvis 8-1100

COMPLIMENTS OF

Virginia Cleaners and Dyers

1017 Central St.--4712 Oakton St.

UNiversity 4-4640--ORchard 3-3881

We Operate our awn Plant

Summer Starage--Repairing

We Call and Deliver

Complete school supplies and textbooks for all schools

Chandler's

Since 1895

Fountain Square

Evanston, Illinois

Labahn's Stationery Store

Desk--School

and

Office Supplies

Fine Printing and Engraving

UNiversity 4-4880

1931 Central St. Hallmark Cards Evanston, Ill.

Saville's Flower Shops

Floral Artistry

1712 Sherman
Evanston, Ill

317 Ridge Road
Wilmette, Ill.

. . . flowers telegraphed

everywhere . . .

Leo's Central "L" Pharmacy

The Drug Store of Personal Service

1020 Central Street

GReenleaf 5-0912

CONGRATULATIONS

on your 1960 edition

from the

sponsor, editors, and

staff of

Chaff

★★★WALKER BROS.

BREAKFAST
LUNCH
DINNER
EVENING SNACKS

THE FINEST IN FOOD — 7 A.M. to MIDNIGHT

1945 Central - 1740 Sherman - 1522 Sherman - 505 Main

2008 Central St. Evanston, Ill.

Davis 8-1200

Tag's Bakery

"Finest In Pastry"

517 Fourth St. Wilmette, Ill.

ALpine 1-0759

Jewell Rowe's Restaurant

Featuring Home Cooking

Air-Conditioned

1714 Central Street

Evanston, Illinois

GReenleaf 5-9732

The Little Knit Shop

1733 Sherman Avenue

Instructions Yarn

Hours 9:30-5:00

Monday 11:00-9:00

Thursday 9:00-9:00

UNiversity 4-7770

Whatever your financial needs, look to

FIRST NATIONAL
BANK AND TRUST COMPANY
OF EVANSTON

MEMBER FEDERAL RESERVE SYSTEM
MEMBER FEDERAL DEPOSIT INSURANCE CORPORATION

Checking Accounts
Savings Accounts
Christmas Savings
Travelers Checks
Banking-by-Mail
Mortgage Loans
Installment Loans
Trust Services
Safe Deposit Boxes

"Ice Cream at Its Best"

Peacock Ice Cream Company

EVANSTON
910 Sherman
GR 5-4120

2004 Central
UN 4-4700

WILMETTE
413 Linden
AL 1-4120

Dairy Bar on the Lake
1602 Sheridan Road
AL 1-9093

Marshall PHOTOGRAPHERS

162 N. State St., Chicago I, Ill.

ANTHONY J. COMUNALE STate 2-2462

Physicians Supplies Prescriptions Exclusively

Lyman SARGENT'S

Pharmacist
636 Church Street
Suite 306-7-8-
GReenleaf 5-3316

Evanston, Illinois

Russ Brown

"The Typewriter Specialists"

1720 Sherman Avenue Evanston, Illinois
DAvis 8-2549 AMbassador 2-1056

Large Selection of Rebuilt Portables

Olympia Typewriter

"Writes Best of All...

Because it's Built Best of All"

Artmaster Yearbooks, Inc.

MISSION, KANSAS

index

Aaron, Joyce 85
ACE 58, 59
Adcock, Alene Hope 85
Addis, Beverly 44, 46
Adler, Mari Ann 49, 66
Ahlstrom, Jayne 45, 59, 64, 67
Alberini, Gail 50, 57, 61, 66, 72
Alm, Linda 45, 61, 66
Ambassadors 56
Anders, Roberta 48
Anderson, Karen 49, 59, 61, 70
Athletic Club 57
Atkins, Marjorie 85

Bambas, Elaine 85
Barile, Nicole 50
Baron, Judith 45
Bartosch, Hope 49, 59, 71
Bell, Helen 84, 85
Bergatt, Ingrid 45, 56, 61, 63, 67, 70
Berggren, Judith 48, 60
Berman, Beverly 51, 52
Berman, Sharon 48, 58
Bernstein, Dolores 86
Berwanger, Peg 48, 59
Berzelius, Marian 50, 60, 61, 66
Bieker, Barbara 45
Blake, Arlet 44, 56, 58, 65, 66, 70
Bloom, Roslynne 45
Bolton, Evenda 48
Boroviak, Diane 51, 59, 66
Bradshaw, Joanne 86, 58, 67
Brenner, Sally 45, 59, 67
Brooks, Marjorie Becker 86
Brown, Brenda 48, 57, 64
Brown, Mary 86
Brown, Ruth 47, 49, 67
Brownlie, Bill 47, 49, 56
Brunson, Priscilla 48
Burnett, Elisabeth 44, 57, 59, 61, 66
Burt, Virginia 48
Butterworth, Betty 50, 52, 57, 62

Callahan, Sheila 86
Catemis, Margery 44, 59
CHAFF 60
Chaplinski, Sylvia 50, 60
Chatz, Nancy 87
Childs, Shirley 50, 52, 57
Choir 61
Clayton, Lynn 50, 64
Cohen, Judith 50
Coleman, Meredith 50
Coll, Sherry 50, 52, 66
College Council 62, 63
Collins, Elaine 45
Conrad, Marilyn 45, 46, 57, 58, 61
Cupinski, Marlene 49, 64
Counsell, Mary 87, 56, 63, 68, 105
Covit, Lynne 87
Coyne, Caryl 87
Cutler, Penny 84, 87

Dance Group 64
Danforth, Irene 48
Dearing, Jane 44, 61
Dellin, Jane 67, 88
Dorm Association 65
Drama Club 66
Druck, Merle 51
Dubin, Sharon Jacobson 88
Dubnow, Paula Karasik 88

Eidinger, Carolyn 45, 59
Einbinder, Myrna 45
Eiras, Evelyn 50, 52, 57
Ekman, Paula 88
Eliakopoulos, Angeline 88, 63, 67, 68

Faassen, Madeleine 45, 61
Fantus, Joan 44

Felleisen, Cynthia 50, 58
Fox, Jacqueline 50, 66
Freeman, Sheila 89
Friedman, Maxine Freeman 89
Fry, Deanne 89

Geisman, Gail 44, 57, 58
Gilbert, Sylvia Skar 89
Gilliland, Barbara 50, 57
Gingerich, Linda 50, 61
Goldberg, Marciarae 50, 51
Golden, Ilene 49
Goldstein, Marcia 72
Goodman, Judith 44
Gordon, Joan 45
Gordon, Sue 48
Grossman, Barbara 45
Grossman, Wynne 44, 46, 70
Gruen, Judith Cohen 89
Gurevitz, Roberta Chapman 68, 90

Hafermann, Martha 90
Hanna, Betty 44, 46, 56, 59, 61, 66
Harrington, Julia 45, 61, 62, 66
Hartter, Hilary 63, 65
Hatcher, Elsa 45, 61, 66
Hatcher, Toni 47, 49, 57, 58, 61
Hauser, Judith 50
Hayes, Brenda 44, 64
Hazel, Carol 44, 46, 57, 61
Henikoff, Arlene Perlow 90
Herbstman, Sheila 45
Hirata, Susu 47, 49, 56, 59, 62, 65, 67
Hirota, Jane 50, 52, 57, 67
Hochberger, Merle 45
Holzgrefe, Ursula 50, 64, 66, 67
Hosein, Juliet 50, 67
Hruby, Sharon 48, 59, 64
Hubbard, Mary 48, 70
Huddleston, Betty 51, 66

International Club 67

Jacobsen, Janet 59, 62, 90
Jacobson, Judith 44, 58
Jackson, Marjorie 45
Janes, Kathy 59, 65, 66, 84, 90
Jenkins, Constance 51, 69
Jesse, Patricia 48, 57
Johnson, Anita 50, 61
Johnson, Jacquelyn 44, 57, 58, 64, 65, 66

Kamin, Barbara 49, 64
Kanarish, Judith 91
Kang, Dai Soon 68, 91, 105
Kaplan, Francine 91
Kaplan, Sheila 45
Kappa Delta Pi 68
Karras, Mary 51, 52, 58, 60, 67
Karzen, Andrea 45
Kay, Barbara 44, 57, 63, 70, 72
Kielwasser, Karen 91
King, Lenore 49, 59, 61, 70
Kirschenbaum, Diane Hirsch 91
Klass, Mary Ann 92
Klein, Nancy 58, 92
Kniskern, Helen 44, 46, 56, 58, 61, 62, 66
Knorr, Barbara 92
Kochenderfer, Kay 65, 72, 92
Kolar, Brenda 70
Koomjian, Doris 92
Kotzin, Morissa 93
Kramer, Linda 51
Krullan, Rosalie 93
Kutok, Judith Holtz 68, 93

Langdon, Mary Jo 44, 59
LaRocque, Barbara 45, 70
Larsen, Barbara 93
Lauer, Jill 45, 66
LaVres, Beatrice 93
Leader, Marilyn 94
Lee, Barbara 94
Leeb, Iris 56, 94
Leonard, Carol 94
Levine, Sandra 94
Lewellen, Lorna 45
Lewis, Melanie 48, 59, 66
Long, Karen 56, 59, 62, 66, 68, 95, 105
Lowenfeld, Marti 50, 52, 57, 62, 69
Lucas, Harriet 51, 60, 66, 70
Lundy, Morissa 95
Lush, Bette Jo 47, 48, 56, 57, 58, 61, 67

Malecki, Janice 63, 65, 66, 59, 95
Margolin, Penny 95
Margolis, Barbara 96
Marszalek, Jean 63, 67, 68, 96
Mack, Ardel 51
Madsen, Joann 49, 64
Maler, Thelma 44, 58
Mardell, Jacqueline 58, 63, 84, 95
Maremont, Kathy 45
Markham, Olga 49, 57
McDowell, Margaret 45, 56, 57, 62, 66
McFarlin, Ann 96
McLeland, Sylvia Clifford 68, 72, 96, 105
Meccia, Marie 51
MENC 69
Meredith, Suzie 49, 61
Miller, Judy 48, 57, 70
Mills, Daphne 48, 60, 62, 64
Mills, Lois Reiff 96
Miyashiro, Jean 97
Mizer, Nancy 62, 69, 97
Morgan, Delores 44, 66, 68
Moses, Judy 49, 64
Mueller, Marguerite 50, 57
Mueller, Susie 47, 48, 58, 70
Munizza, Shirley 64

NATIONAL 70
Neuckranz, Janice 49, 61
Newman, Myrna 97
Newman, Rhoda 47, 48, 59, 61
Noble, Jean 44, 69

Oliver, Rosalie 49, 58, 61, 66

Palmer, Elaine 48, 63, 70
Pam, Barbara 51
Papke, Gail 56, 58, 63, 67, 68, 97, 105
Park, Diane 51
Parker, Joan 51
Paruolo, Annette 45, 66
Pavlik, Marro 62, 72
Peirce, Ellen 63, 97
Peterson, Jill 50, 52, 61, 69

Radde, Elsie 50, 64, 69
Ratner, Fern 44
Reckitt, Catherine 45
Rejewski, Rita 49, 67
Rengel, Judy 62, 67, 71, 98
Reynolds, Martha 45, 59
Rich, Susan 98
Roberts, Elizabeth 49
Roberts, Janice 51
Robins, Gail 50, 57, 66
Roos, Annette 98
Rosenberg, Shirley 98
Rosenblum, Lynda 51
Rosenthal, Binnie 45
Ross, Barbara 44, 66
Ross, Reta 47, 48, 59, 61
Rotz, Judy 51, 66
Routliff, Lynne 44, 59, 65
Rubens, Patricia 59, 63, 66, 84, 98

Ruggles, Alice 51, 64
Ruh, Mary 50, 64
Rushin, Sylvia 51, 60, 66, 70
Rusk, Louise 62, 72, 99
Ryan, Patricia Jane 99

Sager, Jean 50
Sakata, Maizie 63, 67, 99
Salkin, Charlotte Cohen 68, 99
Saxon, Iris 51
Scaccia, Patricia 51, 57, 58, 61
Scheib, Betty 44
Schildgen, Bonnie 84, 99
Schimanski, Walter 56
Schloss, Judith 45
Schmitt, Sylvia 45
Schneider, Myrna 100
Schonthal, Ann 100
Schreiber, Judith 50, 52
Schrottky, Peg 47, 49, 56, 57, 58, 61, 62, 67
Schwartz, Ellen 100
Schwartz, Reva Kriv 100
Schwartz, Roberta 44
Seifert, Sandra 44, 56, 59, 61, 67
Selznick, Gail 49
Serafin, Janet 100
Shallcross, Nora 70
Sharpe, Eileen 50, 59, 61, 64, 67, 69, 72
Shimabukuro, Amy 44, 46, 58, 65, 67
Shulman, Judith 101
Simon, Barbara 101
Simon, Ruthsheila 44
Singer, Sandra 51, 60, 66, 70
Sivak, Maryann 51
Smith, Sibyl 48
Smith, Suzanne 48, 57
Smith, Terry 45, 64
Spletzer, Leanne Carlson 60, 84, 101, 105
Sprimont, Linda 101
Stafinski, Dee 44, 46, 62, 66
Steward, Garnett 49, 59
Stone, Gail 49, 60
Stutz, Diane 48, 58, 61
Swalgren, Eleanor 45
Swigert, Elizabeth 57, 58, 68, 101

Tatsch, Ann 44
Tcheupdjian, Haiganush 51, 67
Tenenblatt, Sarene 102
Thomas, Leslie 45, 66
Thompson, Jill 66, 84, 102
Thuy, Patricia 50, 60, 64, 67, 72
Tockman, Edna 102
Tolk, Virginia 44, 58
Topf, Karen 51, 59, 61, 66
Town Association 71
Troik, Joan 49
Trybus, Janice 49, 58, 70
Tucker, Elaine 44, 58, 62, 71
Tyler, Sylvia 44, 59, 63, 64, 66

Ufland, Nancy Schiller 102

Vaneff, Anka 50, 58, 60, 67
Vespa, Vicki 51, 59, 60, 67
Victor, Mary Jo 59, 102
Vos, Luisa 49, 57, 58

Ward, Marilyn 44
Waterhouse, Jean 49
Watt, Carolee Moen 84, 103
Weinberg, Jane 103
Weisberg, Judith 103
Wenger, Sharon 51
Whitmore, Shirley 51, 57, 60, 61, 66, 72
Widerquist, Sandra Hagen 103
Wildermuth, Juliann 44, 57, 59, 66
Winston, Anita 59, 63, 65, 66, 103

Yaffe, Sheila 44
Yatabe, Jean 104
Yates, Patricia 49, 59, 61, 67, 72
Young, Loretta 48, 67
Youssi, Sharon 50
YWCA 72

Zaremski, Barbara 104
Zuber, Wendy 104

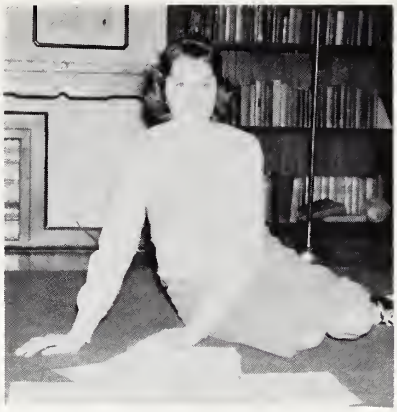

Jill Thompson -
art editor

Wynne Grossman -
advertising editor

Ingrid Bergatt
editor

Karen Anderson -
literary editor

We have enjoyed putting into print the many activities of our busy school this year. We have had our problems, but we have also experienced success in completing our task.

It has been a wonderful year and we hope that its record in this book will provide pleasant remembering for students and faculty alike.

The Editors

Arlet Blake -
business manager

Barbara LaRocque -
photography editor

Elaine Palmer -
assistant editor

Artmaster Yearbooks, inc.
Mason • Kansas